



**RISING  
TO THE  
CHALLENGE**

**ANNUAL  
REPORT  
2015**



**ASHP RESEARCH  
AND EDUCATION  
FOUNDATION**

"Through its variety of offerings, the ASHP Foundation facilitates changes in pharmacy practice that result in meaningful improvements in patient's lives. Its emphasis on patient safety really connects with my passion!"

— Deb Saine, M.S., R.Ph., FASHP, Pharmacist,  
Senior Lean Management Engineer,  
Valley Health System, Winchester, VA

"The generous support of the ASHP Foundation provides tremendous opportunity to advance the profession of pharmacy through pharmacy practice research, development of practice models and leaders within the profession, and recognition of outstanding practitioners and programs. This support is essential to fostering excellence within the profession, as well as developing future leadership to guide our profession through the ever-changing healthcare landscape. These programs would not be possible without the Foundation and the support from its donors."

— Beth Bryles Phillips, Pharm.D., FCCP, BCPS,  
Rite Aid Professor and Director,  
PGY2 Ambulatory Care Residency, University of  
Georgia College of Pharmacy, Athens, GA

"I believe the work the Foundation does to improve the health and well-being of our patients and the leadership development of pharmacists is critical to the profession. I know that my donations support programs that benefit many practitioners and patients."

— Jamie S. Sinclair, M.S., R.Ph., FASHP,  
Director, Pharmacy Services,  
Mercy Medical Center, Cedar Rapids, Iowa



# TABLE OF CONTENTS

Message from the ASHP Foundation Leaders.....	4
Our Impact in 2015 .....	5
Vision and Mission .....	6
Board of Directors and Staff.....	7
Awards.....	10
Leadership .....	14
Advancing Practice .....	32
Research.....	36
Traineeships.....	42
Support the ASHP Foundation .....	47
Donor Recognition .....	50



## MESSAGE FROM THE ASHP FOUNDATION LEADERS



STEPHEN J. ALLEN



WILLIAM P. OWAD JR.

There are numerous challenges facing pharmacists as they work to advance their direct patient care and leadership roles in health systems across the nation. Change is a constant in healthcare, and this poses challenges for our practice leaders to stay informed and keep the pharmacy enterprise positioned to lead in the organization. We have heard many stories of pharmacists successfully responding to the challenges in their organizations, and often the key to their success is the way they view those situations: They see them as wonderful opportunities to rise up and showcase the talents of the pharmacy team.

The ASHP Foundation is fully committed to helping pharmacists succeed in rising to their challenges. In 2015, we offered a diverse set of programs and resources to bolster the efforts of pharmacy practice leaders.

What better way to help pharmacists plan for the future and create opportunities than to help them understand healthcare forecasting trends and map out plans to address a changing landscape? The [Pharmacy Forecast 2016-2020](#) was released in December 2015 and covered eight key areas: healthcare delivery and financing, population health

management, drug development and therapeutics, the pharmaceutical marketplace, data and technology, the pharmacy work force, patient empowerment and ethics. There are numerous examples of the report's practical applications that showcase the Foundation's commitment to helping pharmacists lead.

With increasing emphasis being directed toward high-quality ambulatory care activities in health systems, the Foundation offered four webinars in 2015 to advance practice consistent with the recommendations from the 2014 Ambulatory Care Conference and Summit. From compensation opportunities and business planning to high-profile, value-based models of care, [these webinars are critical resources for pharmacy practice leaders](#).

As you read the 2015 Annual Report, you will see evidence of the Foundation's commitment to support pharmacists at every stage and in every aspect of practice environment: students, residents, emerging and experienced leaders and clinicians, and a growing base of clinical practice researchers — from the prestigious [Pharmacy Leadership Academy](#) to our five diverse [clinical traineeships](#) to our [research grant programs](#).

The Foundation Board of Directors has also made a commitment to rise to the challenges facing philanthropic organizations. The board increased its number from 12 to 16 members and diversified the influence and expertise of our board leaders. Each one has made a personal commitment to the success of the Foundation's future and is asking you for your continued support by promoting the ASHP Foundation to your colleagues as often as you can.

As the Foundation seeks new ways of helping pharmacists lead in their organizations, we recognize that our success is dependent upon the support of pharmacists who serve as faculty and offer their professional expertise to help others through our program offerings. We are extremely grateful to you, the pharmacists in practice and in the corporate community, whose philanthropy has helped make our programs successful.

We look forward to showcasing additional successes this year as we work together to rise to the challenges ahead and see them as the wonderful opportunities they are.





WWW.ASHPFOUNDATION.ORG

## OUR MISSION

Improve the health and well-being of patients through safe, effective and appropriate medication use.

## THE CHALLENGE

Adverse drug events result in  
**700,000**  
emergency department visits and  
**120,000**  
hospitalizations every year.



Preventable medication errors  
are the cause of  
**200,000**  
deaths annually.



## HOW WE FULFILL OUR VISION

The ASHP Foundation knows that patient outcomes improve because of the leadership and clinical skills of pharmacists, as vital members of the healthcare team who are accountable for safe and effective medication use. We offer:

**12** leadership programs/resources

**10** practice tools (free and available online)

**10** pharmacy residency expansion grants

**5** traineeships to improve the care of patients with complex medical conditions

**5** research grant programs

**3** awards programs

## IN 2015:



Our consumer media tour, which focused on what to expect when starting chemotherapy, reached **10.3 million listeners**....



.....resulting in **64,281 people downloading** our free medication tracking list, enabling them to record vital information about their medications (what, dose, frequency, when to take) and to easily share that information with medical professionals and caregivers.



More than **\$228,400 was awarded** to pharmacist researchers conducting practice-based research that will result in helping patients get well and stay well.



More than **1,600 pharmacists used** the Antithrombotic-Use Assessment Tool to promote the safe and effective use of antithrombotic medications in their inpatient hospital and ambulatory settings.



More than **260 pharmacists participated** in our patient care traineeships, enabling them to improve patient care in the areas of critical care, oncology and pain and palliative care in their hospitals and health systems.



More than **11,000 pharmacists downloaded** the free Pharmacy Forecast report, which assisted them in strategic planning for their pharmacy departments and enabling them to continue to offer the best care possible.



**Another class of pharmacists completed** the Pharmacy Leadership Academy, bringing the total of pharmacists who are prepared to step into high-level leadership positions in their health systems to 561. Pharmacist leaders heavily influence best practices in medication safety and other important areas of patient care.



## MISSION

The mission of the ASHP Foundation is to improve the health and well-being of patients in health systems through appropriate, safe and effective medication use.

We accomplish this by:

- Sponsoring high-impact practice research leading to advances in patient outcomes.
- Educating and developing pharmacists and pharmacy staff as leaders and clinicians.
- Providing funding and programs that optimize the medication-use system and advance the direct and accountable patient care role of pharmacists.
- Encouraging innovation and adoption of best practices and new patient safety and quality initiatives.
- Providing recognition and support to diffuse best practices in research, education and practice.
- Establishing partnerships, collaborations and strategic alliances to inform our mission and advance common goals.



## VISION

As the philanthropic arm of ASHP, our vision is that patient outcomes improve because of the leadership and clinical skills of pharmacists, as vital members of the healthcare team, accountable for safe and effective medication use.



## OUR STRATEGIC PRIORITIES

1. Facilitate and strongly support the pharmacy profession in advancing and creating demand for pharmacy practice models that foster pharmacists' leadership and accountability for patient and population outcomes.
2. Drive the advancement of the technical, human and leadership competencies of pharmacists and pharmacy staff in complex and rapidly changing organizations.
3. Ensure the long-term financial sustainability of the Foundation.



## ASHP FOUNDATION BOARD OF DIRECTORS 2015-2016



WILLIAM P. OWAD JR.,  
CHAIR



JANET L. MIGHTY,  
VICE CHAIR



PAUL W. ABRAMOWITZ,  
PRESIDENT



PHILIP J. SCHNEIDER,  
TREASURER



STEPHEN J. ALLEN,  
SECRETARY



JOHN J. CASTELLANI,  
DIRECTOR AT LARGE



RENATO CATALDO,  
DIRECTOR AT LARGE



J. KEITH HANCHEY,  
DIRECTOR AT LARGE



R. EDWARD HOWELL,  
DIRECTOR AT LARGE



CHRISTENE M. JOLOWSKY,  
DIRECTOR AT LARGE



RANDALL A. LIPPS,  
DIRECTOR AT LARGE



GERALD E. MEYER,  
DIRECTOR AT LARGE



SCOTT SAMSON,  
DIRECTOR AT LARGE



JOHN T. TIGHE III,  
DIRECTOR AT LARGE



GORDON J. VANSKOY,  
DIRECTOR AT LARGE



GEORGE S. ZORICH,  
DIRECTOR AT LARGE

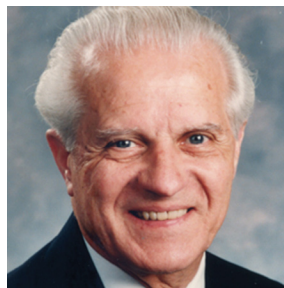

JOSEPH A. ODDIS,  
PRESIDENT EMERITUS,  
EX-OFFICIO



JOHN A. ARMITSTEAD,  
ASHP PRESIDENT,  
EX-OFFICIO



LISA M. GERSEMA,  
ASHP PRESIDENT-  
ELECT, EX-OFFICIO





# ASHP FOUNDATION STAFF

## STEPHEN J. ALLEN, CHIEF EXECUTIVE OFFICER

Stephen J. Allen, R.Ph., M.S., FASHP, has served as the ASHP Foundation's chief executive officer since 2000. He has extensive health-system pharmacy management experience, having served as director of pharmacy at Children's Hospital National Medical Center, Kaiser Permanente and Georgetown University Hospital. Steve received his bachelor's degree in pharmacy from the University of Rhode Island, and his master's degree in hospital pharmacy at the University of Maryland, Baltimore, where he also completed a residency in hospital pharmacy practice.



## STEPHANIE D. BROWN, DIRECTOR OF PROGRAMS

Stephanie D. Brown, M.Ed., joined the ASHP Foundation in 2014 as the director of programs. In this role, she is responsible for the collective oversight and execution of all of the Foundation's programs. Stephanie came to the Foundation after nearly 10 years with another nonprofit association, where she also held the title of director of programs, giving her extensive experience in program management, amongst other competencies. She holds a master of education degree in counseling psychology from Howard University coupled with a bachelor's degree in psychology from the University of Michigan.



## BARBARA B. NUSSBAUM, VICE PRESIDENT

Barbara B. Nussbaum, R.Ph., M.S., Ph.D., joined the ASHP Foundation in 2015 and is formerly the director of adult learning and educational programs in ASHP's Educational Services Division. She has also worked as a clinical pharmacist at George Washington University Hospital in Washington, DC, and Suburban Hospital in Bethesda, MD, and as a medical practice consultant. Barbara has been a key leader in advancing ASHP's educational programming and was instrumental in the planning and execution of the ASHP/ASHP Foundation Ambulatory Care Conference and Summit in 2014. She received her bachelor's degree in pharmacy from the University of Maryland, Baltimore, and a master's degree in education in adult and continuing education and a doctoral degree in adult learning and human resources development at Virginia Tech, Falls Church.



## BETHANY L. COULTER, DIRECTOR OF STRATEGIC COMMUNICATIONS AND DONOR RELATIONS

Bethany L. Coulter, M.A., came to the Foundation in 2004 as the organization's first communications director after working many years in nonprofit and healthcare settings. She has created the organization's annual reports, website, social media channels and electronic communications. Her primary responsibilities include program promotions, media relations, donor engagement and campaigns, and strategic planning for the organization's program and donor communications. In 2015, she assumed an expanded role in the organization's fundraising and donor relations strategies, planning and executing appeals and campaigns. Bethany holds a master's degree in journalism from Northeastern University and a bachelor's degree in English from the University of Maryland-Baltimore County (UMBC).



**ROBIN L. BURRISS,  
SENIOR ADMINISTRATIVE  
COORDINATOR**

Robin L. Burriss, B.A., came to the Foundation in 2011 as the ASHP's administrative coordinator with extensive experience as an administrative professional, having previously worked for 15 years at Lockheed as a program manager. She provides administrative support to the Foundation's chief executive officer and division directors and plays a critical role in donor stewardship. Robin received her bachelor's degree from Rutgers University in sociology/criminal justice.



**ANTOINETTE P. PARRIS,  
PROGRAM COORDINATOR**

Antoinette P. Parris, B.S., CHES, joined the ASHP Foundation as a program coordinator in 2015. She worked in the health education field for several years, most recently at the Society for Public Health Education (SOPHE) in Washington, DC, where she provided training and guidance to SOPHE national chapters working with the CDC to create websites and other resources that address chronic disease, emergency preparedness and environmental health. Antoinette holds a bachelor's degree in public health from Georgia Southern University and is a Certified Health Education Specialist.



**MEAGHAN L. CUNNINGHAM,  
SENIOR PROGRAM  
COORDINATOR**

Meaghan L. Cunningham, B.A., started at the Foundation in 2012 as a program coordinator, and in 2014 she was promoted to senior program coordinator. Meaghan works with the program coordinator team to effectively administer the grants, awards, traineeships and other special programs. She graduated from Duquesne University with a bachelor's degree in integrated marketing and communications.



**ASHLEY N. SAVAGE,  
PROGRAM COORDINATOR**

Ashley N. Savage, M.P.A., came to the ASHP Foundation as a program coordinator in 2014. Before entering the nonprofit world, she served as an intern with the U.S. House of Representatives in the office of Congressman Bill Foster (D-IL), where she provided legislative support for memos on policy issues including foreign affairs and the budget, and also worked for the United Negro College Fund. Ashley holds a master's degree in public administration with a concentration in public policy and management from Bowie State University and a bachelor's degree in political science from Norfolk State University.

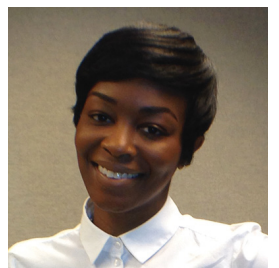



# AWARDS

## Award for Excellence in Medication-Use Safety

*Collaboration between the ASHP Foundation and the Cardinal Health Foundation*

The Award for Excellence in Medication-Use Safety is the only awards program to honor a pharmacist-led interprofessional team that makes significant institution-wide system improvements in medication-use safety and quality. It recognizes on a national level pharmacists who have assumed a leadership role in transforming the medication-use process in their institutions that led to improved patient outcomes. The recipient receives a \$50,000 award, while two finalists each receive a \$10,000 award.



## 2015 Recipient

**Houston Methodist Hospital System  
Houston, TX**

*“Clinical Management of High-Risk Medication Use to Mitigate the Incidence of Hospital-Acquired Delirium in the Geriatric Population”*

[Watch the video about Houston Methodist Hospital System’s initiative.](#)

## 2015 Finalist

**University of Colorado Hospital  
Aurora, CO**

*“Thinking Outside the Pump: Strategies for Improving the Safety of Patient-Controlled Analgesia”*

[Watch the video about University of Colorado Hospital’s initiative.](#)

## 2015 Finalist

**University of Illinois Hospital & Health Sciences System  
Chicago, IL**

*“Novel Pharmacist-Led Personalized Medicine Program Improves Patient Safety, Clinical and Healthcare Utilization Outcomes”*

[Watch the video about UIHealth’s initiative.](#)

⏪ *During the Patient Safety Awareness Week media tour, Dr. Mobolaji Adeola of Houston Methodist Hospital System spoke about caring for a loved one after hospital discharge. [Listen to her public service announcement.](#)*





⤴ *Houston Methodist Hospital System team:*  
*Top row (left to right): George Taffet, Michael Liebl,*  
*Roland Cruickshank, Alex Varkey, Dan Metzen and*  
*Josh Swan. Bottom row (left to right): Mobolaji Ade-*  
*ola, Lisa Kiehne, Rejena Azad and Joke Fasoranti.*



⤴ *University of Colorado team (from left to right):*  
*Holly Phillips, Angela Dangler, Sondra May, Christine*  
*Steckline, Nancy Stolpman and Gerry Barber.*



⤴ *University of Illinois team: (front row) Supatat*  
*Chumnumwat, Ellen Chackunkal, Edith Nutescu,*  
*Shitalben Patel, ChoAh Kim; (back row) Pohung Lin,*  
*James Lee, Julio Duarte, Adenike Atanda, Alison*  
*Quinn, Meghan Arwood, Shubha Bhat and Ina Liko.*

## ASHP Student Leadership Awards

*Supported in part by the Walter Jones Memorial Pharmacy Student Financial Aid Fund and the student fund in the Joseph A. Oddis Endowment*

The ASHP Student Leadership Award Program annually recognizes up to 12 students who demonstrate exceptional interest in advancing pharmacy practice, outstanding leadership skills and academic achievement. The ASHP Foundation provides a \$2,000 award to each recipient. For more details about each of this year's recipients, [visit ASHP's website.](#)

### Class of 2015

**Greta Astrup**, University of New England  
**Jordan Burdine**, Texas Tech University Health Sciences Center

**Nicole Hollinger**, Temple University School of Pharmacy

**Bernice Man**, Chicago State University College of Pharmacy

### Class of 2016

**Brittni Gross**, University of New Mexico College of Pharmacy

**Mary-Haston Leary**, The University of Mississippi School of Pharmacy

**Jasmine Reber**, Touro University California

**Amy Yanicak**, South Carolina College of Pharmacy-Columbia

### Class of 2017

**Jenna Fancher**, Jefferson School of Pharmacy  
**Jonathon Meyer**, University of Maryland School of Pharmacy

**Punam Patel**, Touro University California

**Kaylee Toole**, Lake Erie College of Osteopathic Medicine – Bradenton, FL



# AWARDS

## Literature Awards

*Supported by the ASHP Foundation*

The ASHP Foundation Literature Awards Program honors important contributions by pharmacists to the biomedical literature. Award recipients exemplify excellence in research and writing that foster improvements in patient care and medication use, pioneer new uses of technology and pharmacy personnel and demonstrate the value of the pharmacist's role in patient care. Five award categories recognize these important contributions to the literature.

## Award for Sustained Contributions

**Joseph T. Hanlon, Pharm.D., M.S.**

University of Pittsburgh  
Pittsburgh, PA

## Award for Innovation in Pharmacy Practice

**"PG4KDS: A Model for the Clinical Implementation of Preemptive Pharmacogenetics"**

James M. Hoffman, Pharm.D., M.S., Cyrine E. Haidar, Pharm.D., Mark R. Wilkinson, B.S., Kristine R. Crews, Pharm.D., Donald K. Baker, Pharm.D., M.B.A., Nancy M. Kornegay, M.B.A., Wenjian Yang, Ph.D., Ching-Hon Pui, M.D., Ulrike M. Reiss, M.D., Aditya H. Gaur, M.D., Scott C. Howard, M.D., William E. Evans, Pharm.D., Ulrich Broeckel, M.D., and Mary V. Relling, Pharm.D.

*Am J Med Genet C Semin Med Genet.* 2014; 166C:45-55.  
St. Jude Children's Research Hospital  
Memphis, TN

## Pharmacy Practice Research Award

**"Assessment of Final Product Dosing Accuracy When Using Volumetric Technique in the Preparation of Chemotherapy"**

Lindsey B. Amerine, Pharm.D., M.S., BCPS, Scott W. Savage, Pharm.D., M.S., and Stephen F. Eckel, Pharm.D., M.H.A., BCPS  
*J Oncol Pharm Practice.* 2014 [epub ahead of print].  
University of North Carolina Hospitals  
Chapel Hill, NC

## Drug Therapy Research Award

**"Empiric Potassium Supplementation and Increased Survival in Users of Loop Diuretics"**

Charles E. Leonard, Pharm.D., M.S.C.E., Hanieh Razzaghi, M.P.H., Cristin P. Freeman, M.P.H., M.B.E., Jason A. Roy, Ph.D., Craig W. Newcomb, M.S., and Sean Hennessy, Pharm.D., Ph.D.

*PLOS ONE.* 2014; 9:e102279.

University of Pennsylvania, Perelman School of Medicine  
Philadelphia, PA

## Student Research Award

**"Implementation of an Accelerated Physical Examination Course in a Doctor of Pharmacy Program"**

Jackie Ho, Pharm.D., M.P.H., Monica K. Bidwal, Pharm.D., Ingrid C. Lopes, D.O., Bijal M. Shah, B.Pharm., Ph.D., and Eric J. Ip, Pharm.D.

*Am J Pharm Ed.* 2014; 78:182.

Touro University College of Pharmacy, California  
Vallejo, CA

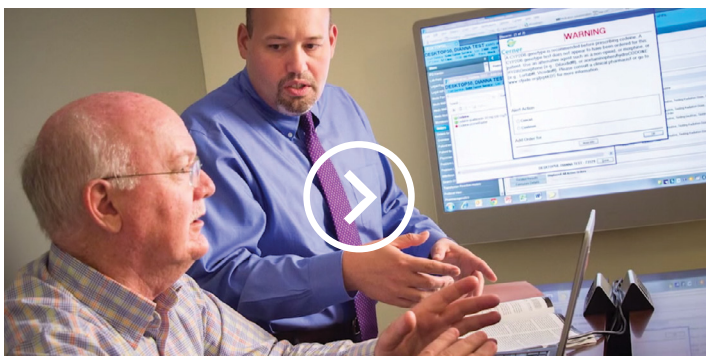

[Watch the Literature Awards video shown at the awards breakfast.](#)



Ⓐ "The knowledge that these awardees have contributed to our profession will have a significant impact on patient care in the future," said ASHP Foundation Chair Bill Owad. Pictured left to right: Ho, Hoffman, Hanlon, Leonard and Amerine.



## Pharmacy Residency Excellence Awards

*Supported by an educational donation from Amgen, Inc.*

The Pharmacy Residency Excellence Awards Program recognizes excellence in pharmacy residency training. Three award categories honor the achievements of residency programs and pharmacists who have demonstrated excellence and innovation in training residents and serve as models for other residency programs and preceptors.

✓ *Residency program directors, preceptors and residents from Providence Health Services proudly display their Program Award.*



⤴ *Pictured left to right: ASHP Foundation Chair Bill Owad, Eckel, Wilson, and from Providence Health Services, Steve Stoner, Cathy Baker, and Jonathan White.*

### 2015 Program Award

Providence Health & Services, Oregon Region  
Providence Health & Services Postgraduate  
Year One and Providence Medical Group  
Postgraduate Year Two Ambulatory Care  
Residency Programs  
Portland, OR

[Watch awards video about the Providence Health & Services residency program.](#)

### 2015 Preceptor Award

Stephen F. Eckel, Pharm.D., M.H.A., BCPS  
University of North Carolina Hospitals  
Chapel Hill, NC

[Watch awards video about Dr. Eckel.](#)

### 2015 New Preceptor Award

Suprat Saely Wilson, Pharm.D., BCPS  
Detroit Receiving Hospital/Detroit Medical  
Center  
Detroit, MI

[Watch awards video about Dr. Wilson.](#)

## PHARMACY RESIDENCY EXCELLENCE AWARDS

### New in 2015: Webinars for Improving Your Residency Programs

More than 500 participants attended a new webinar series that was presented by the 2014 recipients of the Pharmacy Residency Excellence Awards, which focused on ideas and best practices for improving residency programs and overall residency experiences. Recordings of all of the webinars are available at [www.ashpfoundation.org/PREAWebinars](http://www.ashpfoundation.org/PREAWebinars).



# LEADERSHIP

## Pharmacy Leadership Academy

*Supported in part by an educational grant from Amgen, Inc.*

The Pharmacy Leadership Academy began its eighth year in 2015, continuing to provide an unparalleled educational opportunity for pharmacists to enhance their leadership knowledge and expertise. Pharmacists in all types of positions and sizes of hospitals and health systems participated in the 12-month distance learning program. The 561 alumni of the program are leading practice advancement.

## Pharmacy Leadership Academy Class of 2015

In 2015, 50 pharmacists from the United States and Canada participated in the Academy.

David Aguero, Pharm.D.  
Pharmacy Supervisor  
Inova Alexandria Hospital  
Alexandria, VA

Tolulope Akinbo, Pharm.D., M.P.H.  
PGY2 Health-System Pharmacy Administration  
Resident  
Beaumont Hospital  
Royal Oak, MI

Monica Akus, B.S.Pharm., Pharm.D.  
Manager, Clinical Pharmacy Services  
Ambulatory Care  
Cambridge Health Alliance  
Southborough, MA

Sandeep Bains, Pharm.D., BCPS  
Clinical Pharmacist Specialist  
Abington Memorial Hospital  
North Wales, PA

Amanda Ball, Pharm.D., BCPS  
Pharmacy Clinical Manager  
Duke University Hospital  
Chapel Hill, NC

Farah Barada, Pharm.D.  
PGY2 Pharmacy Resident  
Northwestern Memorial Hospital  
Chicago, IL

Danielle Bouldin, Pharm.D., M.B.A. Candidate  
Clinical Staff Pharmacist  
Maryview Medical Center  
Chesapeake, VA

Allen Broome, Pharm.D.  
Director  
Erlanger Health System  
Chattanooga, TN

Anquan Brown, Pharm.D.  
Section Chief, Hospital Pharmacy Services  
(Inpatient Supervisor)  
Battle Creek VA Medical Center  
Kalamazoo, MI

Nicholas Bull, Pharm.D.  
Lead Pharmacist  
Baystate Medical Center  
West Springfield, MA

Jared Butler, Pharm.D., BCPS  
Clinical Pharmacy Specialist  
Richard L. Roudebush VA Medical Center  
Brownsburg, IN

Jeanette Cavano, Pharm.D.  
Ambulatory Care Clinical Pharmacy Supervisor  
San Francisco Department of Public Health  
San Francisco, CA

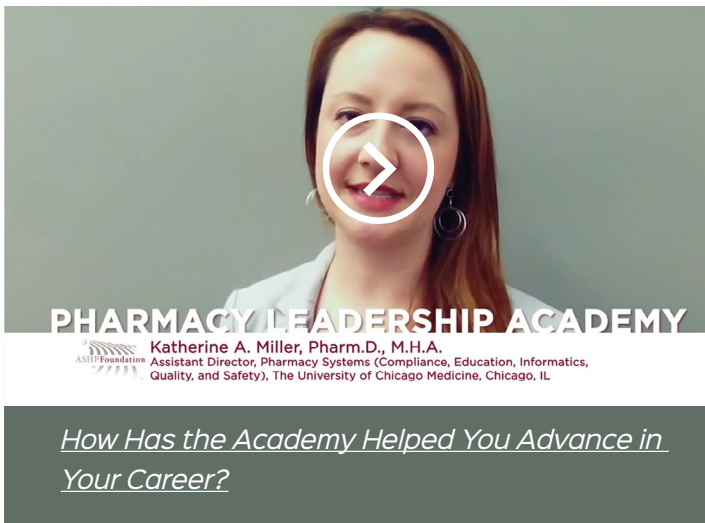

Andrea Chen, Pharm.D., BCPS  
Associate Chief of Pharmacy  
VA St. Louis Health Care System  
O'Fallon, IL

Kristin Daniel, Pharm.D., B.S., BCPS  
Clinical Pharmacy Manager, Outpatient Pharmacy  
Nebraska Medicine  
Omaha, NE

John Darnell, Pharm.D., BCACP  
Clinical Pharmacy Specialist  
Providence Health  
Portland, OR

Anh Do, Pharm.D.  
PGY2 Pharmacy Administration Resident  
Palomar Health  
San Diego, CA

Zack Dumont, B.S.Pharm., ACPR  
Clinical Support Pharmacist  
Regina Qu'Appelle Health Region  
Regina, Saskatchewan  
Canada

Lakesha Farmer, Pharm.D.  
Director of Pharmacy  
Forrest City Medical Center  
Memphis, TN

Tyler Greenwood, Pharm.D., BCPS  
Pharmacy Operations Manager  
Carolinas Medical Center  
Charlotte, NC

Tina Hamilton, Pharm.D., BCPS  
Clinical Pharmacy Specialist  
Cincinnati VA Medical Center  
Cincinnati, OH

Felicity Homsted, Pharm.D., BCPS  
Director of Pharmacy  
Penobscot Community Health Care  
Bangor, ME

Surender Kanaparthi, B.S.Pharm., M.B.A.  
Director of Quality and Compliance  
Western Maryland Health System  
Cumberland, MD

Kathleen Kopcza, B.S.Pharm., Pharm.D., BCPS  
PGY1 Residency Program Director  
Baystate Medical Center  
Springfield, MA

Monika Lach, Pharm.D.  
Health-System Pharmacy Administration  
Resident  
The University of Chicago Medicine  
Norridge, IL

Marie Lafosse, Pharm.D.  
PGY2 Administration Pharmacy Resident  
Florida Hospital Orlando  
Miami, FL

Molly Leber, Pharm.D., BCPS  
Manager of Medication Policy and Formulary  
Management  
Yale-New Haven Hospital  
New Haven, CT

Winnie Ma, B.Sc.Pharm., ACPR  
Pharmacy Clinical Supervisor  
St. Paul's Hospital  
Vancouver, British Columbia  
Canada

Chelsea Magee, Pharm.D.  
PGY2 Health-System Pharmacy Administration  
Resident  
Penobscot Community Health Care  
Bangor, ME

Colleen Malashock, Pharm.D.  
Clinical Manager  
Nebraska Medicine  
Omaha, NE

Bernice Man, Pharm.D.  
PGY1, PGY2, MS Health-System Pharmacy  
Administration Resident  
University of Chicago Medicine  
Chicago, IL



# LEADERSHIP

Marissa Mariani, Pharm.D.  
Manager, Pharmacy Services  
Detroit Receiving Hospital, a division  
of the Detroit Medical Center  
Windsor, Ontario  
Canada

Megan Matak, Pharm.D., BCPS  
Pharmacy Manager  
Maple Grove Hospital  
Maple Grove, MN

Ali McBride, Pharm.D., M.S.  
Clinical Coordinator  
Hematology, Oncology  
The University of Arizona  
Tucson, AZ

Donald Moore, Pharm.D., BCPS  
Clinical Pharmacist  
Southeast Missouri Hospital  
Cape Girardeau, MS

Sandeep Parsad, Pharm.D.  
Clinical Pharmacy Manager, Director-PGY2  
Oncology Residency Program  
University of Chicago Medicine  
Chicago, IL

Timothy Pasquale, Pharm.D., M.B.A.  
Clinical Pharmacy Manager  
Carolinas Medical Center  
Concord, NC

Jai Patel, Pharm.D.  
Chief Pharmacist  
T. Don Hutto Residential Center  
Round Rock, TX

Shannon Previty, Pharm.D.  
Pharmacy Supervisor  
Cape Coral Hospital  
Cape Coral, FL

Danielle Rahman, Pharm.D.  
Director of Pharmacy  
Gateway Regional Medical Center  
Edwardsville, IL

Katharine Reisbig, B.S., Pharm.D.  
Clinical Pharmacy Manager, ICU and ED  
Nebraska Medicine  
Omaha, NE

Kimberly Richards, Pharm.D., B.S.Pharm.  
Director of Pharmacy and Interim Director of  
Cardio Respiratory Care  
Baptist Health Richmond  
Berea, KY

Cynthia Riddagh, Pharm.D.  
Pharmacy Manager  
Levine Cancer Institute  
Charlotte, NC

Elizabeth Schar, B.S.Pharm.  
Pharmacy Distribution Manager  
SwedishAmerican, a Division of UW Health  
Rockford, IL

Elisabeth Simmons, Pharm.D., BCPS  
Clinical Pharmacy Manager  
University of Chicago Medicine  
Chicago, IL

Julie Thornton, Pharm.D.  
Administrative Pharmacy Manager  
Indiana University Health  
Indianapolis, IN

Elva Van Devender, Ph.D., Pharm.D., BCPS  
Clinical Pharmacist  
Legacy Good Samaritan Medical Center  
Portland, OR

Matthew Werling, Pharm.D., M.B.A.  
Pharmacy Director  
All Children's Hospital  
St. Petersburg, FL

Lauren Nicole Whitener, Pharm.D.  
Clinical Pharmacist Specialist  
Frye Regional Medical Center  
Lincolnton, NC

Robert Wills, Pharm.D., BCPS  
Senior Clinical Manager of Pharmacy  
St. Luke's Health System  
Boise, ID





## ACADEMY FACULTY

The ASHP Foundation is honored to have a faculty made up of a host of accomplished leaders and renowned pharmacists. They are:



JENNIFER L. AUSTIN,  
PHARM.D.



SUSAN D. BEAR,  
PHARM.D.

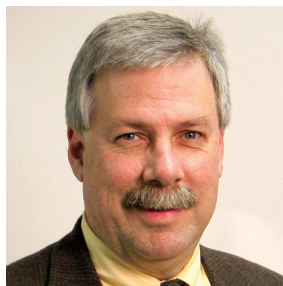

STEVEN B. CANO,  
R.PH., M.S.



ROBERT CARTA,  
PHARM.D.



JASON CHOU,  
PHARM.D., M.S.



SHARON MURPHY ENRIGHT,  
B.S.PHARM., M.B.A.



KATE FARTHING,  
PHARM.D.



JAMES A. JORGENSON,  
B.S.PHARM., M.S.



MICHAEL J. MELBY, M.S.



PATRICK E. PARKER,  
R.PH., M.S.



JAMES R. RINEHART,  
R.PH., M.S.



RONALD H. SMALL,  
B.S.PHARM., M.B.A., SC.D.

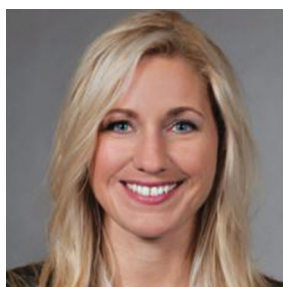

JENNIFER E. TRYON,  
PHARM.D., M.S.



SARA J. WHITE, M.S.



VALORIE J. WILKINS,  
R.PH., M.S., M.B.A.



BILLY W. WOODWARD,  
B.S.PHARM.

The November 2015 issue of *AJHP* published the results of a study involving the Pharmacy

Leadership Academy. The study was

the first quantitative evaluation of emotional intelligence in a sample of pharmacy leaders affiliated with the ASHP Foundation's Academy. It demonstrated in a controlled study statistically significant improvement in the program graduates' self-expression, decision making, interpersonal skills, and other aspects of emotional intelligence.

**A quantitative study of the emotional intelligence of participants in the ASHP Foundation's Pharmacy Leadership Academy**

CHERIN M. HALL, SHARON MURPHY ENRIGHT, SARA J. WHITE, AND STEPHEN J. ALLEN



# LEADERSHIP

## leadersINNOVATION Master Series

The ASHP Foundation designed the 2015 leadersINNOVATION Master Series to focus on the thought processes, skills and capabilities needed to be a more effective change leader, regardless of a pharmacist's organizational role. Three six-week online course offerings provided an intensive, timely and proven way for pharmacists to hone their skills for change.

For more information, visit  
[www.ashpfoundation.org/leadersinnovation](http://www.ashpfoundation.org/leadersinnovation).

## 2015 leadersINNOVATION Master Series Student Roster



Forty-one pharmacists from across the country participated in the 2015 leadersINNOVATION Master Series.

### Designing Transformational Change: Strategy and Tactics

*Faculty Members: Ronald H. Small, B.S.Pharm., M.B.A., Sc.D., and Michael J. Melby, M.S., FASHP*

Matthew Allsbrook, B.S., M.S., Pharm.D.  
Resident  
University of Virginia  
Charlottesville, VA

Raymond Chan, Pharm.D.  
Pharmacy IS Specialist; Informatics RPD  
Sentara Healthcare  
Virginia Beach, VA

Jennifer Davis, Pharm.D., M.B.A.  
Director  
Allegheny Health Network  
McMurray, PA

Yana Doughty, Pharm.D.  
PGY1 Resident  
The University of Toledo Medical Center  
Toledo, OH

Lisa Dysard, Pharm.D.  
Clinical Pharmacist  
Family Health Care  
Big Rapids, MI

Angie Eaton, B.S., Pharm.D.  
Associate Professor and Chair  
Texas Southern University  
Humble, TX

Jennifer Ellison, Pharm.D., BCPS  
Director  
OSF Saint Francis Medical Center  
Peoria, IL

Kimberly Gaasch, Pharm.D.  
Director  
Great Plains Health  
North Platte, NE

Heather Harper, Pharm.D.  
Director  
OSF Saint Francis Medical Center  
Peoria, IL

Margaret Heger, Pharm.D.  
Manager  
OSF Saint Francis Medical Center  
Peoria, IL

Lucille Jackson, B.S., Pharm.D.  
Manager  
Jackson-Hinds Comprehensive Health  
Center  
Jackson, MI

Julie Kasap, Pharm.D.  
Director  
Children's Hospital of Illinois  
Metamora, IL

Michelle Safier, Pharm.D.  
Manager  
Loma Linda University Medical Center  
Loma Linda, CA

Elizabeth Short, Pharm.D.  
Clinical Pharmacist  
Northwestern Medicine  
Chicago, IL

Holly Smith, R.Ph.  
Outpatient Pharmacy Manager  
The University of Toledo Medical Center  
Perrysburg, OH

Karin Terry, Pharm.D.  
Medication Safety Officer  
OSF Saint Francis Medical Center  
Peoria, IL

Sarah E. White, Pharm.D.  
Associate Professor  
Pacific University  
Forest Grove, OR

## Perfecting Transformational Leadership Skills

*Faculty Members: Sharon Murphy Enright,  
B.S. Pharm., M.B.A., and Sara J. White,  
M.S., FASHP*

Sara Cooper, B.S., Pharm.D.  
Clinical Pharmacist  
Duke University Hospital  
Cary, NC

Lynn Ellis, Pharm.D.  
Clinical Pharmacist  
Amerita Infusion Pharmacy  
Denver, CO

Andy Kurtzweil, Pharm.D.  
Clinical Pharmacy Leader  
University of Minnesota Medical Center  
Saint Paul, MN

## Completed Both Courses

Ziba Ansari-Jaberi, Pharm.D.  
Pharmacy Manager, Clinical  
Marin General Hospital  
San Francisco, CA

Erin Carey, Pharm.D.  
Operations Manager  
Hallmark Health  
Woburn, MA

Thomas Cerbone, B.S.Pharm.  
Informatics Manager  
Hallmark Health System  
Danvers, MA

Cori Cooper, Pharm.D., M.P.H.  
Associate Director Medical Science Liaison  
Boehringer-Ingelheim Pharmaceuticals  
New Orleans, LA

Chris Degenkolb, Pharm.D., BCPS  
Clinical Pharmacy Specialist  
Richard L. Roudebush VA Medical Center  
Indianapolis, IN

Richard Edwards, B.S.Pharm.  
Director/Clinical Manager  
Heart of Florida Regional Medical Center  
Winter Haven, FL

Jennifer Elliott, Pharm.D.  
Site Manager, Pharmacy Services  
OhioHealth Riverside Methodist Hospital  
Galena, OH



# LEADERSHIP

Andreece Gandy, Pharm.D.  
Pharmacy Operations Manager  
Baptist Memorial Hospital  
South Haven, MS

Gwendolyn Greathouse, Pharm.D.  
Pharmacist  
Somerset Hospital  
Somerset, PA

Shara Hutchinson, Pharm.D., M.S.  
Assistant Director  
Florida Hospital  
DeLand, FL

William Jessee, Pharm.D., J.D.  
Senior Pharmacist  
Cleveland Clinic – Abu Dhabi  
Abu Dhabi, UAE

Elizabeth Jochum, Pharm.D., BCPS  
Pharmacist  
Kish Health System  
Aurora, IL

Marlo Larson, Pharm.D.  
Pharmacy Operations Coordinator  
Kish Health System  
Sycamore, IL

Kelly McMonigal, Pharm.D., BCPS  
Pharmacy Clinical Leader  
University of MN Medical Center  
Vadnais Heights, CA

Virginia Nash, B.A., M.S., Pharm.D.  
Pharmacist  
Kishwaukee Hospital  
Sycamore, IL

Greg Prouty, Pharm.D.  
Pharmacy Director  
Riverside University Health System  
Trabuco Canyon, CA

Christine Roussel, B.S., Pharm.D., BCOP  
Clinical Pharmacy Manager  
Doylestown Hospital  
Hatboro, PA

Brian Verlizzo, Pharm.D., M.H.A.  
Pharmacy Operations Coordinator  
Massachusetts General Hospital  
Boston, MA

Thomas Warzecha, Pharm.D.  
Pharmacy Director  
Kish Health System  
Sycamore, IL

Jilene Winther, Pharm.D.  
Specialty Clinical Pharmacist  
Banner Health  
Mesa, AZ



## Pharmacy Leadership Institute

*Supported by the Cardinal Health Foundation; conducted by Boston University School of Management Executive Leadership Center*

The Pharmacy Leadership Institute uses relevant program curriculum, high-quality instruction and peer interaction to broaden business skills, managerial versatility and the extraordinary leadership demanded of today's health-system pharmacy leaders. During the 16 years it has been in existence, 443 pharmacists and 15 ASHP staff members have participated. This year, 40 pharmacists completed the Institute.



⤴ Faculty Director Melvyn Menezes (pictured third row from bottom on far left) welcomed 40 pharmacists to the 2015 Pharmacy Leadership Institute held in Boston.

## Class of 2015

Julie Abraham, Pharm.D.  
Director of Pharmacy and Ancillary Services  
Sharp Coronado Hospital  
Coronado, CA

Steven Allison, Pharm.D.  
Director of Pharmacy  
Florida Hospital  
Orlando, FL

Brittany Bates, Pharm.D., BCPS  
Clinical Pharmacist, Residency Program  
Director  
Lima Memorial Health System  
Lima, OH

Ross Bauman, Pharm.D.  
Assistant Director of Pharmacy  
Antelope Valley Hospital  
Lancaster, CA

Sarah Bemis, Pharm.D., BCPS  
Clinical Pharmacy Manager  
Lutheran Medical Center  
Wheat Ridge, CO

Dean Bennett, B.S.Pharm., CPHQ  
Medication Safety Officer  
Christiana Care Health System  
Newark, DE

Jennifer Biltoft, Pharm.D., BCPS  
System Manager of Clinical Effectiveness  
SCL Health  
Denver, CO

Rebecca Brannan, Pharm.D., BCPS  
Clinical Coordinator  
Mercy Medical Center  
Des Moines, IA

Neil Bulich, Pharm.D.  
Director of Pharmacy  
Lancaster Regional Medical Center  
Lancaster, PA



# LEADERSHIP

Julianna Burton, Pharm.D., BCPS, BCACP, FCSHP  
Assistant Chief of Pharmacy  
UC Davis Medical Center  
Sacramento, CA

Allison (Cannon) Eck, B.S.P.S., Pharm.D., M.S., R.Ph.  
Pharmacy Manager  
Cleveland Clinic  
Cleveland, OH

Brad Cook, Pharm.D., BCPS  
Director, Pharmacy Services  
Providence Medical Center  
Kansas City, KS

Tara Dalton, Pharm.D., BCPS  
Pharmacy Director  
Russell County Medical Center  
Lebanon, VA

Andrea Darr, Pharm.D., BCPS  
Director of ePharmacy  
Avera eCARE  
Sioux Falls, SD

James Deal, Pharm.D.  
Director of Pharmacy  
Mercy Hospital  
Bakersfield, CA

Patrice Dupart, Pharm.D., MSHCM, BCPS  
Director of Pharmacy Services  
Inova Fairfax Medical Center  
Falls Church, VA

John Emanuel, Pharm.D., M.S., BCPS  
Clinical Coordinator of Pharmacy Services  
OhioHealth MedCentral Hospitals  
Mansfield, OH

Lindsay Enzor, Pharm.D., BCPS  
Pharmacy Director  
Riverside Regional Medical Center  
Newport News, VA

Veraaj Garachh, Pharm.D., BCPS  
Pharmacy Manager  
Kennedy Health University Hospital  
Stratford, NJ

Joedell Gonzaga, Pharm.D., M.P.H.  
System Director  
West Virginia Healthcare  
Morgantown, WV

Amanda Hansen, Pharm.D., MSHA  
Assistant Director of Pharmacy  
Cleveland Clinic  
Cleveland, OH

Elizabeth Heet, Pharm.D.  
Pharmacy Coordinator  
Memorial Healthcare System  
Chattanooga, TN

Paula Horn, Pharm.D., BCACP  
Supervisor, Drug Use Policy and Residency  
Allegheny General Hospital  
Pittsburgh, PA

Kerri Johnson, Pharm.D., BCPS  
Clinical Pharmacy Manager  
Parkland Medical Center  
Derry, NH

Jessica Lau, Pharm.D., BCOP  
Clinical Pharmacy Specialist  
Cleveland Clinic  
Cleveland, OH

Drew Luder, Pharm.D., M.S., BCPS  
Site Manager, Pharmacy Services  
Doctors Hospital  
Columbus, OH

Eric Maass, Pharm.D., BCPS  
Clinical Pharmacy Coordinator  
St. Joseph's Hospital  
St. Paul, MN



Shekhar Mehta, Pharm.D., M.S.  
Director, Clinical Guidelines and Quality  
Improvement  
ASHP  
Bethesda, MD

Steven Miller, B.S.Pharm.  
Director, Pharmacy Business Services  
University of Virginia Medical Center  
Charlottesville, VA

Robert Milnes, Pharm.D., BCPS, CGP  
Director of Pharmacy  
Ashtabula County Medical Center  
Ashtabula, OH

Candice Morris, Pharm.D., BCPS  
Assistant Director, Drug Use Policy  
Florida Hospital  
Orlando, FL

Kelly Morrison  
Director, Marketing and Product  
Management  
Cardinal Health  
Houston, TX

Patricia Parker, Pharm.D., BCPS  
Assistant Chief, Inpatient Clinical Pharmacy  
UC Davis Medical Center  
Sacramento, CA

Janet Perry, Pharm.D.  
Clinical Coordinator  
Legacy Good Samaritan Medical Center  
Portland, OR

Joseph Ray  
Regional Director  
Cardinal Health  
Pittsburgh, PA

Donna Robinson, B.S.Pharm.  
Experiential Clinical Instructor  
Xavier University College of Pharmacy  
New Orleans, LA



⤴ ASHP Foundation CEO Stephen Allen, Richard Montgomery, Steven Miller (Pharmacy Leadership Institute 2015 project winner), and Boston University faculty members Barbara Finney and Jack McCarthy at the Pharmacy Leadership Institute Alumni Breakfast in December 2015.

Anthony Scott, B.S., Pharm.D.  
Pharmacy Operations Manager  
Parkview Hospital  
Fort Wayne, IN

Femila Skaria, B.S., Pharm.D.  
Pharmacy Operations Manager  
Cook Children's Medical Center  
Fort Worth, TX

Gina Somers, Pharm.D., M.B.A.  
Pharmacy Operations Manager  
Woodwinds Health Campus  
Woodbury, MN

Linda Wieloch, B.S.Pharm., Pharm.D.  
Manager, Operations and Medication Safety  
Allegheny General Hospital  
Pittsburgh, PA



## PHARMACY FORECAST 2016-2020:

## Strategic Planning Advice for Pharmacy Departments in Hospitals and Health Systems

A trends report from the ASHP  
Research and Education Foundation

*Supported by the David A. Zilz Leaders  
for the Future Fund*

*Pharmacy Forecast 2016-2020*, released in December 2015, is the fourth edition of the popular series that predicts important developments in eight domains that are likely to challenge pharmacy practice leaders in hospitals and health systems. The third edition of the report, *Pharmacy Forecast 2015-2019*, was downloaded more than 11,000 times.

Its purpose is to improve the effectiveness of leaders in hospital and health-system pharmacy practice by helping them plan for the future with results of a survey of trend watchers in health-system pharmacy; analysis of predicted trends; and the presentation of more than 40 authoritative, actionable strategic recommendations to pharmacy practice leaders.

The newest report offers strategic guidance related to trends in the following areas:

- Healthcare Delivery and Financing
- Population Health Management
- Drug Development and Therapeutics
- Pharmaceutical Marketplace
- Data and Technology
- Pharmacy Work Force
- Patient Empowerment
- Ethics

All of the reports are available online in free formats (electronic publication and/or PDF) or through [the ASHP bookstore](http://theashpbookstore.org) as a set or in multiple copies.

To access the report, visit [www.ashpfoundation.org/pharmacyforecast](http://www.ashpfoundation.org/pharmacyforecast).

## PHARMACY FORECAST 2016-2020

STRATEGIC PLANNING ADVICE  
FOR PHARMACY DEPARTMENTS IN HOSPITALS AND HEALTH SYSTEMS



A trends report from the  
ASHP Research and Education  
Foundation

DECEMBER 2015



“The first *Pharmacy Forecast* came out prior to our department’s first department-wide Strategic Planning Meeting. I used the *Pharmacy Forecast* and other resources on the ASHP Foundation’s website to introduce the “big picture” topics facing our profession and set the stage for our planning session. We also reviewed the PPMI recommendations and then focused on our current practice and opportunities for the future. We had committed to creating a “living” strategic plan that would be periodically reviewed and updated and changed over time.

“Last year, my two residents split up the *Pharmacy Forecast* chapters and present-

ed a quick summary of each chapter to our staff at our weekly clinical conference meetings. They focused on the “Strategic Recommendations for Practice Leaders” section at the end of each chapter and led the discussions about whether these recommendations applied to our practice setting. It was a great opportunity for the residents to be responsible for the background preparation and then serve in a leadership role to generate discussion and stimulate ideas for the staff.”

— Linda Y. Radke, Pharm.D., BCPS, FASHP,  
Pharmacy Clinical Coordinator, Salina Regional  
Health Center, Salina, KS



◀ Dr. Radke’s PGY1 residents Micaela Pamplin (L) and Betsy Pederson (R) made a presentation on trends that might affect their pharmacy department to the staff just prior to their clinical services strategic planning meeting.

To assist with building appreciation for near-term, impactful changes in pharmacy practice, the University of Minnesota College of Pharmacy created bi-annual “PED-Rx” (Practice-Education Dialogue in Pharmacy) events. Each of these half-day events focuses on a theme rooted in a contemporary issue that will likely evolve considerably between now and the students’ first few years in practice.

“PED-Rx takes its cues from the TED/ TEDx model, combining short, engaging

TED-like presentations with structured discussions between student pharmacists and local practitioners.

“The Fall 2015 edition of PED-Rx (pictured on next page) was titled *Peering Into Pharmacy’s Crystal Ball: What will my practice look like 5 years after I graduate?* The event used the ASHP Foundation *Pharmacy Forecast Report* as the catalyst for its conversations. Three chapters from the report were selected and assigned as

*Continued on page 26*





## PHARMACY FORECAST

required reading for students prior to the event. Three TED-like talks were delivered by local pharmacists, each sharing their perspectives on the trends described in one of the chapters in the report and one area of significant practice change related to those trends expected in their institution by 2020.

“These presentations assisted student understanding by connecting the information described in the *Pharmacy Forecast* with the real-world experience of local health-care institutions. Engaging students and pharmacists with the report was an outstanding way to create a platform for meaningful discussions that produced future-oriented thinking, reflection and debate across all participants.”

— Todd D. Sorensen, Pharm.D., Professor and Associate Head in the Department of Pharmaceutical Care and Health Systems, College of Pharmacy, University of Minnesota, Minneapolis

## Pharmacy Forecast Garneres Major Media Attention

The *Pharmacy Forecast 2016-2020* was the subject of multiple news articles in the first few months of its release. Coverage of the report appeared in the *Oncology Pharmacist*, *Pharmacy Times* and *Pharmacy Practice News*.



### PHARMACY PRACTICE NEWS

Operations & Management

MARCH 7, 2016

## Change Is the Only Constant

Five-year Pharmacy Forecast:

New Orleans—From pipeline to patient, the practice of health-system pharmacy is set to change over the next five years, according to the ASHP Foundation's annual Pharmacy Forecast.

Nearly 135 pharmacy experts opined on some of the most significant trends in the profession, such as increased collaboration between outpatient and inpatient pharmacies, the addition of more clinical responsibilities for health-system pharmacists and a shift toward use of new oral anticoagulants as some forces that will shape practice in the next five years.

“The number of issues and the diversity, complexity and activities around them that have to be dealt with are accelerating at an algorithmic rate,” David Zitz, MS, a clinical professor emeritus and the former director of pharmacy at the University of Wisconsin Hospital and Clinics in Iowa, told attendees of a

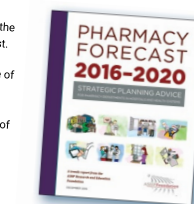

## Harvey A. K. Whitney Award Lectures Online Collection

The Harvey A. K. Whitney Award Lectures Online Collection raises awareness of the Whitney Award, an award established to honor a visionary and outstanding leader in hospital pharmacy who served as the first ASHP president. The Foundation hosts a website that houses the lectures given by all recipients of the Whitney Award since 1950, including 2015 recipient Sharon Murphy Enright's lecture, *"Lean Back, Listen, and Own Up."*

The site, which was redesigned in 2015 for a more modern look and to be mobile responsive, can be browsed by title, author or publication date. Each lecture has a web page that contains the awardee's biography, photograph, the lecture and a PDF version that can be downloaded; there are videotaped interviews with several recent Whitney award-ees; and the site is searchable by keyword.

To access the Whitney Award Lectures website, visit [www.harveywhitney.org](http://www.harveywhitney.org).

## Leadership Speakers Bureau

*Supported by a grant to the Center for Health-System Pharmacy Leadership from Marvin Samson*

The Leadership Speakers Bureau brings renowned health-system pharmacy leaders to pharmacy campuses as a resource for students who want to explore the importance of leadership development as an essential part of their careers.

The Speakers Bureau is a collaboration between ASHP, ASHP Foundation staff and members of the Student Societies of Health-System Pharmacy. The Student Forum Leadership Development Advisory Group, composed of ASHP Foundation and ASHP staff along with outside experts, provides guidance and direction for the initiative.

The presentation is hosted at pharmacy schools and colleges by Student Societies of Health-System Pharmacy, working with their ASHP faculty liaisons. ASHP state affiliates often serve as a possible source for potential speakers. In 2015, 13 visits took place.

For more information about the Leadership Speakers Bureau, visit [www.ashpfoundation.org/LSB](http://www.ashpfoundation.org/LSB).



⤴ *Fred Eckel, the 1985 Whitney Awardee, enjoyed his time speaking with residents at the Resident Meetup, an annual Midyear event that connects residents with ASHP and ASHP Foundation leaders. Dr. Eckel's son, Stephen Eckel, was also a featured leader at the event because he was the recipient of the 2015 Pharmacy Residency Excellence Preceptor Award.*

"Dr. Robert Moura brought his honest perspective on the benefits of health-system pharmacy over community pharmacy, in consideration of personal interests, passions, education and quality of life. He also mentioned our potential role in medication safety and medical marijuana dispensing.

"He provided a platform to safely explore how the role of the pharmacist is expanding from the dispensing role, something that student pharmacists are interested in. He encouraged our members to brave these areas and work to expand the role of the pharmacist.

"We thank Dr. Moura and the Leadership Speakers Bureau!"

— Kristy Nguyen, Western New England University, Pharm.D./M.B.A. Candidate (Class of 2017)





# LEADERSHIP

## 2015 Visits

### January 20

University of  
Pittsburgh School of  
Pharmacy  
Pittsburgh, PA  
Speaker: Toni Fera

### January 27

University of Houston  
and Texas Southern  
University Colleges  
of Pharmacy  
Houston, TX  
Speaker: Doina Dumitru

### January 29

University of Texas  
College of Pharmacy  
Austin, TX  
Speaker: J. Ashley  
Gunter

### February 12

Husson University  
Bangor, ME  
Speaker: Tyson  
Thornton

### March 24

Palm Beach Atlantic  
University  
West Palm Beach, FL  
Speaker: Audrey  
Johnson

### March 25

Creighton University  
School of Pharmacy  
and Health Professions  
Omaha, NE  
Speaker: Dave Schmidt

### April 11

Wilkes University  
Wilkes-Barre, PA  
Speaker: Nishaminy  
Kasbekar

### April 14

Touro College of  
Pharmacy  
New York, NY  
Speaker: Joe Pinto

### June 18

Appalachian College  
of Pharmacy  
Oakwood, VA  
Speaker: John Hertig

### October 14

University of Arizona  
College of Pharmacy  
Tucson, AZ  
Speaker: Ellina Seckel

### November 14

Western New England  
University College of  
Pharmacy  
Springfield, MA  
Speaker: Robert Moura



⤴ Pictured from left to right: Dr. F. Lamar Pritchard (UH Dean), Dr. Matthew Wanat (UH Chapter advisor), Dr. Paige Pitman (UH Chapter advisor), Kaitlin Wasko (UH Chapter president-elect), Meghann Davis (UH Chapter president), Dr. Doina Dumitru (LSB keynote speaker), Dr. Katy Toale (GCSHP president), Dr. Aisha Morris Moultry (TSU Chapter advisor, TSU interim associate dean), Emmanuel Njigha (TSU Chapter president-elect) and Hongmei Wang (TSU Chapter president).



⤴ Wilkes University ASHP officers and advisor gather with Dr. Nishaminy Kasbekar after her presentation. Pictured from left to right: Rachel Sprock, Amanda Gerberich, Dr. Dana Manning, Dr. Kasbekar, Lauren Lockus and Brittany Wills.



## Visiting Leaders Program

*Supported by the David A. Zilz Leaders for the Future Fund*

The Visiting Leaders Program sends a distinguished health-system pharmacy leader to a residency program for up to a 2-day period to explore leadership topics matching the residents' specific leadership interests. The program challenges residents to lead, develop a career plan and learn how to be successful in today's complex pharmacy and healthcare environment.

In 2015, 16 visits gave approximately 450 residents a highly valued opportunity for interactive leadership skill building on a personal basis with prominent health-system leaders. See a complete list of the visits held in 2015 on page 31.

For more information about the Visiting Leaders Program, go to [www.ashpfoundation.org/visitingleaders](http://www.ashpfoundation.org/visitingleaders).

Dear Dr. White,

I wanted to thank you for coming to the North Florida VA to speak with the residents at UF Health Shands Hospital, the UF COP, and the VA. Again, it was an absolute pleasure to meet you and such a motivating afternoon for me. I really felt so refreshed and inspired by your presentation on leadership and the discussion afterwards. The day challenged me to ponder my vision and continue to cultivate my leadership skills. You are an inspiration to me, and I want to thank you for investing in us today. I hope I can do for others (one day), what you've done for me! Thank you again!

Kindest Regards,

— Amy Kiskaddon, PGY1 Pharmacy Resident,  
UF Health Shands Hospital, Gainesville, FL,  
regarding visit from Sara J. White to this site.

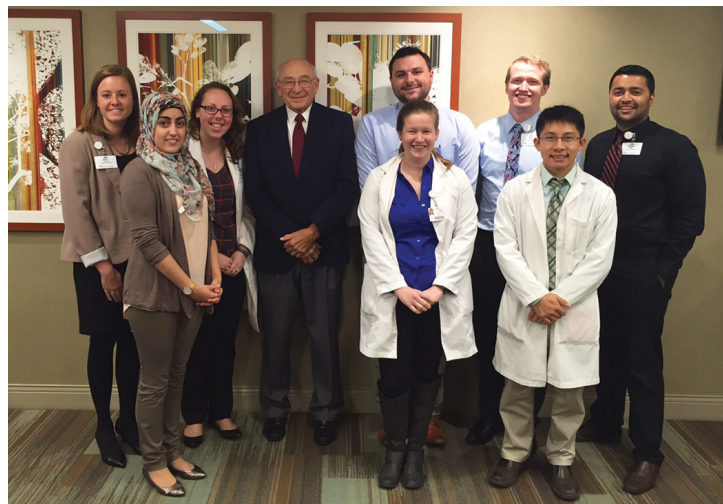

⤴ David Zilz (fourth from left) with residents at Aurora Health Care in Milwaukee, WI



⤴ Harold Godwin (far left) spent time with residents at Campbell University in Buies Creek, NC



⤴ Phil Schneider (back row, center) with a group at Portland VAMC in Portland, OR



# LEADERSHIP

## 2015 Visits

### January 12-13

Saint Luke's of  
Kansas City  
Kansas City, MO  
Speaker: Marianne Ivey

### January 15-16

Mission Hospital  
Asheville, NC  
Speaker: Sara White

### February 2-3

Novant Health  
Winston-Salem, NC  
Speaker: Max Ray

### March 23-24

Campbell University  
Buies Creek, NC  
Speaker: Harold Godwin

### April 15-16

Sullivan University  
Louisville, KY  
Speaker: Toby Clark

### April 20-21

VA Black Hills  
Healthcare System  
Fort Meade, SD  
Speaker: Marianne Ivey

### April 23-24

Portland VAMC  
Portland, OR  
Speaker: Philip Schneider

### April 27-28

St. Joseph's Hospital  
St. Paul, MN  
Speaker: Sara White

### September 28-29

Cleveland Clinic  
Cleveland, OH  
Speaker: Ray Maddox

### October 6-7

Aurora Health Care  
Milwaukee, WI  
Speaker: David Zilz

### October 12-13

New York Presbyterian  
New York, NY  
Speaker: William Smith

### October 15-16

New Jersey Society  
of Health-System  
Pharmacists  
Princeton, NJ  
Speaker: William Zellmer

### November 9-10

Jackson Memorial  
Miami, FL  
Speaker: Harold Godwin

### November 10-11

Le Bonheur  
Memphis, TN  
Speaker: Sara White

### November 11-12

Community Health  
System Community  
Hospital  
Munster, IN  
Speaker: Henri R.  
Manasse Jr.

### November 16-17

North Florida/  
UF Shands  
Gainesville, FL  
Speaker: Sara White

## leadersEDGE Webinar Series

The leadersEDGE Webinar Series are quarterly webinars focused on timely leadership issues. The underlying factors that contribute to these issues are explored, teaching participants how to develop a leadership point of view from which they can form a plan of action. In 2015, the topics included engaging and aligning leaders at every level, the challenge of data, and disruptive technology and innovation. More than 600 pharmacists attended the free series. To see recordings of all of the leadersEDGE webinars, visit [www.ashpfoundation.org/leadersedge](http://www.ashpfoundation.org/leadersedge).

## Leadership Video Series: Conversations with Health- System Pharmacy's Most Influential Leaders

The ASHP Foundation's "Conversations with Health-System Pharmacy's Most Influential Leaders" series features in-depth interviews with inspirational health-system pharmacy leaders, tribute videos honoring the careers of Gloria N. Francke and Clifford J. Latiolais, and topical videos focused on a variety of themes: Pioneers and innovators, dual-career couples, the evolving practice of health-system pharmacy, the value of mentors, and landmark events.

Supported by contributed services and a grant from Sara J. White, these video interviews were produced to offer health-system pharmacists and health-system pharmacy students some insight into various successful career paths and how leaders in our profession have met and overcome challenges. White also developed a discussion guide for in-class use.

To begin watching, visit [www.ashpfoundation.org/leadershipvideos](http://www.ashpfoundation.org/leadershipvideos).

## 2015 William A. Zellmer Lecture Award

*Supported by the William A. Zellmer Fund*

**John M. Coster, September 15, 2015**  
***“Pharmacy and Public Policy: A Roadmap for the Future”***

John M. Coster, Ph.D., R.Ph., delivered the 2015 William A. Zellmer Lecture on September 15, 2015, as part of ASHP Policy Week activities. Attendees included approximately 130 leaders in pharmacy practice. His remarks will appear in full in a future issue of the *American Journal of Health-System Pharmacy*.

Dr. Coster is Director, Division of Pharmacy, Center for Medicaid and CHIP Services, Centers for Medicare & Medicaid Services (CMS). Before that, he served as Senior Vice President of Government Affairs at the National Community Pharmacists Association; Vice President of Federal Affairs and Public Policy of Rite Aid Corp.; and Vice President, Policy & Programs, for the National Association of Chain Drug Stores. He developed extensive experience in pharmaceutical coverage from his experience as a professional staff member of the United States Senate Special Committee on Aging (1990 - 1994), including his involvement in drafting the Medicaid pharmaceutical rebate provisions of the Omnibus Budget Reconciliation Act (OBRA) of 1990 and the Veterans Health Care Act of 1992. During that time, he also served as a member of President Clinton’s Task Force on Health Care Reform. From 1984 to 1990, Dr. Coster worked as a health analyst at the United States Congress Office of Technology Assessment and a Policy Fellow at the Center on Drugs and Public Policy at the University of Maryland Graduate School in Baltimore. He began his career as an ASHP staff member. John also completed the ASHP Executive Residency Program.

The William A. Zellmer Lecture was established in 2010 by ASHP in collaboration with the ASHP Foundation to honor Zellmer’s

numerous contributions to pharmacy practice in the United States and abroad. The lecture is given annually during ASHP Policy Week by a distinguished individual who has demonstrated exceptional leadership in advancing health-care-related public policy that has improved the safety and effectiveness of medication use through the engagement of pharmacists.

For more information about the Zellmer Lecture Award, visit [www.ashpfoundation.org/zellmerfund](http://www.ashpfoundation.org/zellmerfund).



⤴ John Coster is presented with the Zellmer Lecture Award by ASHP President John Armitstead.

⤴ Coster kept the audience engaged as he spoke about the future impact of public policy on pharmacy.



⤴ Pictured from left to right: 2011 Zellmer Lecture Awardee Jimmy Mitchell, Coster, and William Zellmer





# ADVANCING PRACTICE

## Pharmacy Residency Expansion Grant Program

*Supported by educational donations from Amgen, Merck & Company, Inc., BD Medical Systems, Omnicell, Inc., PharMEDium Services LLC and Samson Medical Technologies*

The [Pharmacy Residency Expansion Grant Program](#) made it possible for the ASHP Foundation to award \$400,000 in grants to 10 institutions for use in establishing additional pharmacy residency positions. Now in its fifth year, the program has provided seed funding to expand available residency positions. In 2015, 1,870 residency programs in the United States offered 3,987 positions, an increase of 9.1 percent from 2014.

Residency training is critical to new pharmacists, who are going into a health-care environment that increasingly needs them to assume a major role in direct patient care and to accept responsibility for drug therapy management and optimizing patient outcomes.

These grants made an additional 10 residency positions available to highly qualified individuals who would have otherwise not had an opportunity for a residency training experience. Leaders at the grant recipient organizations are committed to sustaining these new or expanded programs into the future, thereby reducing the gap in available residency program positions.

## 2015 Grant Recipients

Boston Medical Center  
PGY1 Pharmacy Residency Program  
Boston, MA  
*Residency Program Director:* Gail M. Sanchez, Pharm.D., BCPS  
*Director of Pharmacy:* Joy Vreeland, Pharm.D., BCPS

Fairview Maple Grove Oncology Infusion Pharmacy  
PGY2 Oncology Residency Program  
Maple Grove, MN  
*Residency Program Director:* Rebecca J. Fahrenbruch, Pharm.D., BCOP  
*Director of Pharmacy:* John Pastor, Pharm.D., FASHP

Georgia Regents Medical Center  
PGY1 Pharmacy Residency Program  
Augusta, GA  
*Residency Program Director:* Marjorie A. Phillips, M.S.Pharm., B.S.Pharm.  
*Director of Pharmacy:* Christy Norman, Pharm.D., M.S., BCPS

Grady Health System  
PGY1 Pharmacy Residency Program  
Atlanta, GA  
*Residency Program Director:* Michael Knauss, Pharm.D., BCPS  
*Director of Pharmacy:* Rondell Jaggars, Pharm.D.

Intermountain Medical Center  
PGY2 Emergency Medicine Residency Program  
Murray, UT  
*Residency Program Director:* Amie J. Hatch, B.S., Pharm.D., BCPS  
*Director of Pharmacy:* Russell Hulse, B.S.Pharm., M.B.A.

Moses Cone Hospital  
PGY2 Cardiology Residency Program  
Greensboro, NC  
*Residency Program Director:* Julie B. Cooper, Pharm.D., BCPS  
*Director of Pharmacy:* Robert Granko, B.S.Pharm., Pharm.D., M.B.A.

Shenandoah University  
PGY1 Pharmacy Residency Program  
Winchester, VA  
*Residency Program Director:* Dawn E. Havrda, B.S.Pharm., Pharm.D., BCPS  
*Director of Pharmacy:* Alan McKay, B.S.Pharm., M.S., Ph.D.



University of Colorado  
PGY2 Critical Care Residency Program  
Aurora, CO  
*Residency Program Director:* Douglas N. Fish, Pharm.D.  
*Director of Pharmacy:* Nancy Stolpman, Pharm.D., Ph.D.

University of Rochester Medical Center  
PGY2 Oncology Residency Program  
Rochester, NY  
*Residency Program Director:* Elizabeth A. Hansen, Pharm.D., BCOP  
*Director of Pharmacy:* Curt Haas, Pharm.D., BCPS, FCCP

University of Virginia Health System  
PGY1 Residency Program  
Charlottesville, VA  
*Residency Program Director:* Michelle W. McCarthy, Pharm.D., FASHP  
*Director of Pharmacy:* Rafael Saenz, Pharm.D., M.S.

“The Pharmacy Residency Expansion Grant not only allowed us to expand our residency program and offer an additional position for our very qualified applicant pool, but also allowed us to completely revamp our weekend coverage model, enabling us to provide a higher level of quality care to our patients seven days a week.”

— Nicole J. Harger, Pharm.D., BCPS, Residency Program Director, PGY1 Pharmacy Residency Program, University of Cincinnati Medical Center, Cincinnati, OH

## Optimizing Antithrombotic Management: An Assessment Tool for Hospitals and Health Systems

*Developed with support from Sanofi*

In 2015, almost 1,700 pharmacists made use of this web-based assessment tool, which the ASHP Foundation developed for organizations to:

- assess readiness for establishment of new antithrombotic therapy programs.
- plan for optimization of existing antithrombotic therapy services.
- evaluate the outcomes, including overall economic outcomes, of these services.

The Foundation enlists the help of Anne W. Rose, a clinical pharmacist at UW Health in Madison, Wisconsin, to update the information quarterly and create additional resources. Dr. Rose led an interprofessional team in creating an anticoagulation stewardship program that earned UW Health the 2011 Award for Excellence in Medication-Use Safety.

To use this tool, visit  
[www.antithromboticassessment.org/](http://www.antithromboticassessment.org/)



⌚ A pharmacist counsels a patient on his new antithrombotic medication.



## Practice Advancement Initiative

In 2015, the ASHP Foundation continued its work to support ASHP in advancing patient care in hospitals and health systems through the Practice Advancement Initiative (PAI). Most notable were the following:

### Ambulatory Care Webinar Series:

The Foundation collaborated with the ASHP Section of Ambulatory Care Practitioners to offer the *Ambulatory Care Webinar Series: Lessons Learned From the Front Lines*, which was developed to advance practice consistent with the recommendations from the 2014 Ambulatory Care Conference and Summit, sponsored by ASHP and the ASHP Foundation. Close to 1,500 pharmacists attended the series, which consisted of four webinars. This webinar series was supported by a development grant from the McKesson Corporation.

### **Drug Therapy Management**

**Complexity Score:** Progress on the major research grant contract to the University of Florida to develop this tool was measured through the convening of an advisory committee meeting in March with the research team. The research team developed and tested algorithms for 20 preventable adverse drug events (pADEs). Data elements associated with risk factors for these pADEs were identified, validated and extracted from the electronic health record. The team is in the process of developing a complexity score tool for these pADEs. Research will be completed in 2016.

### Practice Advancement Demonstration Grants:

Two grantees under this program, which supports demonstration projects related to the PAI, were selected and given \$75,000 each in funding. This is the largest practice-based research grant given by the ASHP Foundation, which highlights our commitment to advancing practice.

### PAI State Affiliate Workshops and Toolkit:

Supported by the Henri R. Manasse Legacy Fund, ASHP and the ASHP Foundation offer structured leadership workshops to engage ASHP state affiliates in working to advance patient care and pharmacy practice transformation at the state and local levels. [Four workshops were held in 2015.](#)

We are very grateful to the many pharmaceutical and healthcare-related corporations that have generously supported the PAI. To see a complete list of PAI Corporate Supporters, visit the [PAI website](#).

For more information about the PAI, visit <http://www.ashpmedia.org/pai/>.

## Outsourcing Sterile Products Preparation: Contractor Assessment Tool

Preparation of sterile parenteral products is a critical component of health-system pharmacy practice. Many hospital pharmacy departments in the United States contract with external organizations for the sterile preparation of parenteral medications, which presents significant safety and quality implications that impact not only pharmacists, but physicians, nurses and patients.

The tool helped them evaluate proposals from external organizations that provide parenteral product preparation services. In fall 2014, ASHP completed work to update this tool in view of new guidelines provided by the FDA. The Foundation has updated the tool in tandem with ASHP's efforts to update its *Guidelines on Evaluating and Using Home or Alternate-Site Infusion Providers*. It is now completely electronic and allows users to save multiple assessments within their

account, giving them the option to complete any assessment in one sitting or to return later to complete it. In 2015, the PDF version of this



tool was accessed by 1,898 pharmacists and the web-based tool, which was launched in October, had 500 visitors.

Users complete a series of questions to evaluate proposals submitted by potential outsourcing contractors in the following areas:

- Regulatory compliance
- Quality and patient safety measures
- Medication administration safety features
- Service excellence.

Weighted scores are associated with each response, and upon completion, the tool will generate a report that provides comparative data for all RFP responses. This report can then be used, in conjunction with site visits, to evaluate proposals in the context of the hospital's or health system's patient care and operational needs. To access the tool, visit <http://outsourcingassessment.org/>.

## Insourcing Sterile Compounding Services Readiness Assessment Tool

Sponsored by Baxter Medical Products, U.S. Nutrition



The ASHP/ASHP Foundation Insourcing Sterile Compounding Services Readiness Assessment Tool provides a systematic process to determine operational readiness for hospitals, and in particular key pharmacy leaders who assume responsibility for compounding sterile preparations. The contents of this tool can also be considered by hospitals and health systems as they undertake comprehensive organizational analyses to identify the best source for compounding sterile preparations to meet the needs of patients. [Access the assessment tool now.](http://outsourcingassessment.org/)





# RESEARCH

## Research Advisory Panel

The ASHP Foundation is committed to supporting quality practice research. We are honored to have accomplished researchers on our advisory panel. They are:



⤴ Pictured left to right: ASHP Foundation Vice President Barbara Nussbaum, Michael Miller, Almut Winterstein, ASHP Foundation CEO Stephen Allen and Beth Devine.

**Michael J. Miller, R.Ph., Dr.P.H., FAPhA, Chair**  
The University of Oklahoma  
Tulsa, OK

**Kathryn Blake, Pharm.D., BCPS, FCCP**  
Nemours Children's Clinic  
Jacksonville, FL

**Lingtak-Neander Chan, Pharm.D., BCNSP**  
University of Washington  
Seattle, WA

**Francesca E. Cunningham, Pharm.D.**  
Department of Veterans Affairs  
Hines, IL

**(Emily) Beth Devine, Ph.D., Pharm.D., M.B.A.**  
University of Washington  
Seattle, WA

**Brent I. Fox, Pharm.D.**  
Auburn University  
Auburn, AL

**Susan Goodin, Pharm.D., FCCP, BCOP**  
Cancer Institute of New Jersey  
New Brunswick, NJ

**Teresa Hudson, Pharm.D.**  
Assistant Professor of Psychiatry  
University of Arkansas for Medical Sciences  
Little Rock, AR

**Brandon R. Shank, Pharm.D.**  
MD Anderson Cancer Center  
Houston, TX

**Almut G. Winterstein, Ph.D.**  
University of Florida  
Gainesville, FL

## Research Published or Presented in 2015

The purpose of research programs and studies is to advance patient outcomes. Dissemination of study findings is critical to our ability to accomplish this goal. The following ASHP Foundation studies were presented or published in 2015.

### New Investigator Research Grant Program

**“Impact of Incorporating Pharmacy Claims Data Into Electronic Medication Reconciliation”**

*New Investigator:* Shobha Phansalkar, B.S.Pharm., Ph.D.

*Senior Investigator:* David Bates, M.D., M.Sc.  
Brigham and Women’s Hospital  
Wellesley, MA

[Click here for this study’s PubMed citation.](#)

**“Implementing a Pharmacist-Led, Individualized Medication Assessment and Planning (iMAP) Pilot to Improve Care Transitions in Senior Adult Oncology (SAO) Patients”**

*New Investigator:* Ginah Nightingale, Pharm.D., BCOP

*Senior Investigator:* Laura Pizzi, Pharm.D., M.P.H.  
Thomas Jefferson University  
Philadelphia, PA

Presented at the 2015 International Society of Geriatric Oncology’s annual conference in Prague, Czech Republic.

**“A Multicenter Evaluation of Off-Label Medication Use and Adverse Drug Reactions”**

*New Investigator:* Pamela L. Smithburger, Pharm.D., M.S., BCPS

*Senior Investigator:* Sandra L. Kane-Gill, Pharm.D., M.Sc.  
University of Pittsburgh School of Pharmacy  
Pittsburgh, PA

[Click here for this article’s PubMed citation.](#)

**“Pharmacist-Led Collaborative Practice for Older Adults”**

*New Investigator:* Heather Sakely, Pharm.D., BCPS

*Senior Investigator:* Kim Coley, Pharm.D.  
University of Pittsburgh Medical Center, St. Margaret  
Pittsburgh, PA

[Click here for this study’s PubMed citation.](#)

### Pharmacy Resident Practice-Based Research Grant

**“Discharge Medication Counseling and Its Correlation With Reducing Readmissions for Patients With Chronic Obstructive Pulmonary Disease Exacerbations”**

*Principal Investigator:* Emily Laswell, Pharm.D., BCPS

Grandview Medical Center  
Dayton, OH

[Click here for this study’s PubMed citation.](#)

**“Survey of Emergency Medicine Pharmacy Education Opportunities for Students and Residents”**

*Principal Investigators:* Kristan E. Vollman, Pharm.D., and Christopher B. Adams, Pharm.D.  
University of Rochester Medical Center  
Rochester, NY

[Click here for this study’s PubMed citation.](#)

### Practice Advancement Demonstration Grants

**“Impact of Pharmacist Involvement in the Transitional Care of High-Risk Patients Through Medication Reconciliation, Medication Education, and Postdischarge Call-Backs (IPITCH Study)”**

*Principal Investigator:* Michael Postelnick, R.Ph., BCPS

Northwestern Memorial Hospital  
Chicago, IL

[Click here for this study’s PubMed citation.](#)

**“Pharmacist-Led Medication Management Program Within a Patient-Centered Medical Home”**

*Principal Investigator:* Denis Ishisaka, Pharm.D., M.S.

Sutter Health  
Sacramento, CA

[Click here for this study's PubMed citation.](#)

**“Use of a Pharmacy Technician to Facilitate Postfracture Care Provided By Clinical Pharmacy Specialists”**

*Principal Investigator:* Kari L. Olson, B.Sc. (Pharm), Pharm.D., FCCP, BCPS-AQ Cardiology  
Kaiser Permanente Colorado

University of Colorado Skaggs School of Pharmacy  
Aurora, CO

[Click here for this study's PubMed citation.](#)

**New Investigator Research Grantee Ginah Nightingale, Pharm.D., BCOP, had a big year.** An assistant professor of pharmacy practice at Jefferson College of Pharmacy, Thomas Jefferson University, and an advanced practice pharmacist at Thomas Jefferson University Hospital in Philadelphia, PA, Dr. Nightingale was awarded an ASHP Foundation New Investigator Research Grant for a study that she developed when she participated in the Foundation's Research Boot Camp: She wanted to focus on the potential utility of a

pharmacist-led individualized medication assessment and planning (iMAP) intervention pilot to address and reconcile medication-related problems during cancer care transition for seniors.

In November 2015, she presented her study at the International Society of

**“Carving out an opportunity to advance pharmacy practice into a new arena is just fantastic!”**

Geriatric Oncology's annual conference in Prague, Czech Republic. She feels that her study will allow her “to highlight the profession of pharmacy in this sub-specialty and demonstrate how clinical pharmacists can help optimize their patients' care and outcomes. Carving out an opportunity to advance pharmacy practice into a new arena is just fantastic!”



⌂ *Dr. Nightingale on the Charles Bridge in Prague, the site of the conference.*

⌂ *Dr. Nightingale presented her research study findings at the 2015 International Society of Geriatric Oncology's annual conference.*





# RESEARCH

## 2015 ASHP Foundation Research Grants

In 2015, the ASHP Foundation awarded \$228,444 in research funding to advance medication use in hospitals and health systems.

### Master's Residency Practice-Based Research Grant

*Supported by the ASHP Foundation*

**"Transitional Care Services Delivered Through a Comprehensive Medication Therapy Management Acute Care Practice Model: A Pilot Study"**



*New Investigator:*  
Timothy Marr, Pharm.D., M.B.A.  
*Senior Investigator:*  
Lindsey Amerine, Pharm.D.,  
M.S., BCPS

University of North Carolina  
Hospitals and Clinics  
Chapel Hill, NC

**"Using Pharmacist-Driven Recommendations to Optimize Management of Staphylococcal Bacteremia"**



*New Investigator:*  
Sarah Tennant, Pharm.D.,  
BCPS  
*Senior Investigator:*  
David Burgess, Pharm.D., FCCP

University of Kentucky  
Research Foundation  
Lexington, KY

## New Investigator Research Grant

*Supported by the ASHP Foundation*

**"Impact of a Pharmacist-Driven Personalized Medicine Approach Using Pharmacogenomics and Therapeutic Drug Monitoring to Optimize Voriconazole Prophylaxis"**



*New Investigator:*  
Jai Patel, Pharm.D.  
*Senior Investigator:*  
Edward Copeland, M.D.  
Levine Cancer Institute

Charlotte, NC

**"MEDication adherence: ALgorithms for Success (MEDALS)"**



*New Investigator:*  
Tyler Gums, Pharm.D.  
*Senior Investigator:*  
Barry Carter, Pharm.D.  
University of Iowa

Iowa City, IA

## Practice Advancement Initiative Demonstration Grants

*Supported by [PAI Corporate](#) and individual supporters*

**"Impact of a Multidisciplinary Team on Time to Sepsis Resolution"**



*Principal Investigator:*  
Joseph Carreno, Pharm.D.  
Albany College of Pharmacy  
and Health Sciences  
Albany, NY



## RESEARCH

### **“The Impact of a Pharmacy Driven Transitions of Care Program on Post-Discharge Healthcare Utilization at a National Comprehensive Cancer Center”**

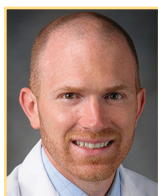

*Principal Investigator:*  
Bradley Atkinson, Pharm.D.,  
BCPS  
The University of Texas MD  
Anderson Cancer Center  
Houston, TX

### **Pharmacy Resident Practice-Based Research Grant**

*Supported by the ASHP Foundation*

### **“Comparing the Outcomes of High-Risk Chronic Opioid Users Enrolled In An Integrated Pain Service Versus Usual Care at KPCO”**



*Pharmacy Resident Investigator:* Miroslav Anguelov, Pharm.D.  
*Senior Investigator:* William Gersch, Pharm.D.

Kaiser Permanente Colorado  
Aurora, CO

### **“Identification of Pharmacy Transitions of Care Patients at Highest Risk of 30-Day Hospital Readmission”**



*Pharmacy Resident Investigator:* Laura Hunt, Pharm.D.  
*Senior Investigator:* Christine Berard-Collins, M.B.A., R.Ph.  
Lifespan Corporation - Rhode

Island Hospital  
Providence, RI

### **“Identifying Factors Critical in Forming Collaborative Relationships Between Physicians and Pharmacists for the Delivery of Comprehensive Medication Management”**



*Pharmacy Resident Investigator:* Kyle Turner, Pharm.D.  
*Senior Investigator:* Todd Sorensen, Pharm.D.  
University of Minnesota

College of Pharmacy  
Minneapolis, MN

### **“Pharmacist-Led Human Immunodeficiency Virus (HIV) Pre-Exposure Prophylaxis (PrEP) Clinic”**



*Pharmacy Resident Investigator:* Sarah Michienzi, Pharm.D.  
*Senior Investigator:* Renata Smith, Pharm.D.  
University of Illinois at Chicago

College of Pharmacy  
Chicago, IL

### **“Comparison of Adherence Packaging Versus Pill Boxes on Change in Medication Adherence Rates”**



*Pharmacy Resident Investigator:* Erica Davidson, Pharm.D.  
*Senior Investigator:* Erik Soken, Pharm.D., M.S.  
Cleveland Clinic

Cleveland, OH

### **“Aspirin Prescribing Practices for Primary Stroke Prevention in Elderly Women Following Monthly Population-Based Clinical Pharmacist Evaluation”**



*Pharmacy Resident Investigator:* Katie Traylor, Pharm.D.  
*Senior Investigator:* Karen Gunning, Pharm.D.  
University of Utah Health Care

Salt Lake City, UT

## Research Boot Camp

The Research Boot Camp is a research skills development program comprising distance education, onsite training and research conduct components. The program aims to foster the development of pharmacists with practice-based research skills; to drive the advancement of translational research by providing clinicians with the expertise, tools and support to start a practice-based research program and answer practice-based research questions; and to enhance safe and effective medication use by promoting evidence-based decision-making for individual patients and populations of patients.

The participants' sponsoring institutions provide seed support and resources that enable completion of these research studies over a 24-month period. Three faculty members advised five pharmacists who participated in the 2015 program.

## Faculty

### **Tobias Gerhard, Ph.D.**

Rutgers University  
Institute for Health, Health Care Policy and  
Aging Research  
Piscataway, NJ

### **Christian Hampp, Ph.D.**

U.S. Food and Drug Administration  
Silver Spring, MD

### **Madeline McCarren, Ph.D., M.P.H.**

Department of Veterans Affairs  
Pharmacy Benefits Management Services  
Hines, IL

## Participants

### **Brett Faine, Pharm.D.**

University of Iowa Hospitals and Clinics  
Iowa City, IA

### **Hyma Gogineni, Pharm.D., TTS, BCACP**

Western University of Health Sciences  
Pomona, CA

### **Rick Hess, Pharm.D., CDE, BC-ADM**

Gatton College of Pharmacy at East  
Tennessee  
Mountain Home, TN

### **Alexa Sevin, Pharm.D., BCACP**

The Ohio State University College of  
Pharmacy  
Columbus, OH

### **Michael Spinner, Pharm.D.**

Cleveland Clinic  
Cleveland, OH

⌂ Pictured from left to right: Faine, Sevin, Spinner, Hess, McCarren, Hampp, Gerhard and Gogineni.







# TRAINEESHIPS

Competent clinicians are essential to leading practice advancement. A Foundation traineeship is a unique educational experience that promotes individual skills development contained with organizational practice implementation.

## Critical Care Traineeship

The Critical Care Traineeship is a 5-month, ACPE-accredited educational experience that trains pharmacists to develop and maintain specialized services for the management of critically ill patients. Trainees participate in intensive distance learning as well as a 2-week onsite experiential training program that prepares them to serve on interprofessional patient care teams as the health professional responsible and accountable for patients' medication-related outcomes.

For more information about the Critical Care Traineeship, visit [www.ashpfoundation.org/criticalcare](http://www.ashpfoundation.org/criticalcare). You can also read trainee Ola Adejuwon's account of her [two weeks onsite at the Cleveland Clinic](#), which originally appeared as a series of blog posts on ASHP Connect.

**Trainees, listed below by site and faculty:**

**Cleveland Clinic**  
**Cleveland, OH**  
**Faculty: Seth Bauer, Pharm.D.**

Nicole Abolins, Pharm.D.  
Novant Health Forsyth Medical Center  
Winston-Salem, NC

Dania Ghaziri, Pharm.D., BCPS  
American University of Beirut Medical Center  
Beirut, Lebanon

**Mayo Clinic Hospital-Rochester**  
**Rochester, MN**  
**Faculty: Garrett E. Schramm, Pharm.D.**

Kelsey Bauman, Pharm.D.  
St. Elizabeth's Hospital  
Belleville, IL

**Texas Tech University Health Sciences**  
**Center School of Pharmacy**  
**Dallas, TX**  
**Faculty: Steven Pass, Pharm.D.**

Christina Agee, Pharm.D., BCPS  
Mercy Hospital NWA  
Rogers, AR

"The most valuable aspect of the traineeship program has been the onsite training at Mayo Clinic. I truly appreciated all the time that various pharmacists spent reviewing topics and discussing patient-specific, unique situations."

KELSEY L. BAUMAN, PHARM.D.,  
ST. ELIZABETH'S HOSPITAL,  
BELLEVILLE, IL

**UC Health-University Hospital  
Cincinnati, OH**  
**Faculty: Eric Mueller, Pharm.D., and  
Christopher Droege, Pharm.D.**

Jacqueline Clouse, B.S., Pharm.D.  
Lutheran Health Network  
Fort Wayne, IN

Maureen Fitzgerald, B.S.Pharm.  
Cape Breton Regional Hospital  
Sydney, Nova Scotia  
Canada

Dina Ibrahim, B.S., Pharm.D., BCPS  
Florida Hospital  
Orlando, FL

**The University of Arizona Medical Center  
Tucson, AZ**  
**Faculty: Brian Kopp, Pharm.D.**

Jenna Smith, Pharm.D.  
Inova Fairfax Hospital  
Fairfax, VA

Daniela Tierson, Pharm.D.  
Oswego Hospital  
Oswego, NY

**University of Pittsburgh Medical Center  
Pittsburgh, PA**  
**Faculty: Neal J. Benedict, Pharm.D.**

Dana Bakdach, B.S.Pharm., Pharm.D.  
Hamad General Hospital  
Doha, Qatar

Nikisadat Mehdizadegan, Pharm.D.  
MedStar Montgomery Medical Center  
Olney, MD

**University of Tennessee Health  
Sciences Center  
Memphis, TN**  
**Faculty: G. Christopher Wood,  
Pharm.D.**

Mopelola Fadayomi, B.S.Pharm., FCCP  
University College Hospital  
Ibadan, Oyo  
Nigeria

**Additionally, the distance education  
component included the following faculty:**

Mary M. Hess, Pharm.D., FCCM  
Jefferson School of Pharmacy  
Philadelphia, PA



⤴ UCHealth Site: Christopher Droege, Pharm.D. (preceptor), Eric Mueller, Pharm.D., (preceptor), Dina Ibrahim, Pharm.D. (trainee), Jacqueline Clouse, Pharm.D. (trainee), Madeline Foertsch, Pharm.D., (preceptor), and Neil Ernst, Pharm.D. (preceptor).



⤴ UC Health trainees: Neil Ernst, Pharm.D. (preceptor) discusses information on a patient monitor with trainees Dina Ibrahim, Pharm.D., and Jacqueline Clouse, Pharm.D.



## TRAINEESHIPS

### Oncology Patient Care Traineeship

The Oncology Traineeship enhances pharmacists' knowledge and skills to optimize the care of patients with cancer. A distance education component concentrates on providing information about various types of cancer and the medications used in their management. An onsite, 10-day learning experience focuses on gaining skills to establish and maintain specialized services for the management of patients with cancer.

For more information about this traineeship, visit [www.ashpfoundation.org/oncology](http://www.ashpfoundation.org/oncology). You can also [read blog posts by past trainee Ashley Wilson](#) about her onsite experiential training.

Trainees, listed below by site and faculty:

**The Johns Hopkins Hospital  
Baltimore, MD**

**Faculty: Bradley Burton, Pharm.D.**

Jared Austin, Pharm.D.

University of Toledo Medical Center  
Toledo, OH

**University of Texas M.D. Anderson  
Cancer Center**

**Houston, TX**

**Faculty: Debbie Blamble McCue,  
Pharm.D.**

Polly Hundley, Pharm.D., BCPS

St. David's South Austin Medical Center  
Austin, TX

**University of Washington Medical  
Center**

**Seattle, WA**

**Faculty: Anne Poon, Pharm.D.**

Kristen Boykin, Pharm.D.

Cleveland Clinic Florida  
West Palm Beach, FL



⤴ At the 2015 ASHP Midyear, ASHP Foundation Vice Chair Janet Mighty speaks to a group of pharmacy students from Virginia Commonwealth University visiting the Foundation's exhibit booth about programs for them, residents and new practitioners.

"I really enjoyed the entire Oncology Traineeship program. The program provided me with opportunities to expand my knowledge and understanding of all core oncology topics and additionally provided me with valuable resources and contacts to help me advance and evolve the oncology pharmacist positions' practice and involvement at my institution."

JARED AUSTIN, PHARM.D., UNIVERSITY OF  
TOLEDO MEDICAL CENTER, TOLEDO, OH



## Pain and Palliative Care Traineeship

The ASHP Foundation's Pain Management and Palliative Care Traineeship is a 5-month program that prepares participants to design patient-specific pharmacotherapy; solve drug therapy problems; and develop protocols, policies and procedures for patients requiring pain management or palliative care needs.

The program is a tiered educational initiative consisting of a combination of distance education, including self-study and interactive web-based presentations with discussion and onsite experiential training.

The distance education curriculum includes two components: *Principles of Pain and Pain Management* and *Advanced Pain Topics*. The first component, *Principles of Pain and Pain Management*, was released in the fall of 2015, and more than 240 pharmacists participated.

For more information, visit [www.ashpfoundation.org/painmanagement](http://www.ashpfoundation.org/painmanagement). You can also read 2014 trainee Angela House's account of her [one-week onsite training](#) at the University of Maryland, which originally appeared as a series of blog posts on ASHP Connect.

**Trainees, listed below by site and faculty:**

### **Southern Illinois University Edwardsville Edwardsville, IL Faculty: Chris Herndon, Pharm.D., FASHP**

Joel A. Jerome, Pharm.D.  
Boston Children's Hospital  
Boston, MA

Virginia J. Nash, Pharm.D.  
Kishwaukee Hospital  
DeKalb, IL

Carrie B. Smith, Pharm.D., BCPS  
Saint Francis Medical Center  
Cape Girardeau, MO

### **University of Iowa Iowa City, IA Faculty: Lee Kral, Pharm.D., BCPS, CPE**

Carmen E. Russell, Pharm.D., BCPS  
West Florida Hospital  
Pensacola, FL

Heather S. Smith, Pharm.D., BCPS  
Craig Hospital  
Englewood, CO

Aimee Young, Pharm.D., NCPS  
Alaska Native Medical Center  
Anchorage, AK

### **University of Maryland Baltimore, MD Faculty: Mary Lynn McPherson, Pharm.D., BCPS, CPE**

Abdullah H. Alessa, Pharm.D.  
King Faisal Specialist Hospital &  
Research Center  
Riudh Middle, Saudi Arabia

Amy E. Gordon, B.S.Pharm., R.Ph., CGP  
Northside Pharmacy-Nursing Home Division  
Zanesville, OH

Rockridge K. Hannah, B.S., Pharm.D.  
CHRISTUS St. Michael Health Care Center  
Texarkana, TX



⤴ Southern Illinois University Edwardsville site:  
Pictured left to right are Virginia Nash, James Ray,  
Carrie Smith and Joel Jerome.



⤴ University of Virginia Health System site:  
Pictured left to right are Kim Hatcher and  
Christine Hayman.



⤴ University of Maryland site: Pictured left  
to right are Amy Gordon, preceptor Mary Lynn  
McPherson, Allison Riendeau and Kathleen Kelly.

Kathleen A. Kelly, Pharm.D.  
Millcreek Community Hospital  
Erie, PA

Jennifer A. Pruskowski, Pharm.D., BCPS, CGP  
University of Pittsburgh School of Pharmacy  
Pittsburgh, PA

Allison Riendeau, Pharm.D., BCACP  
Kaiser Permanente of Georgia  
Atlanta, GA

Donny Thompson, Pharm.D.  
CHRISTUS St. Michael Health Care Center  
Texarkana, TX

### University of Virginia Health System Charlottesville, VA Faculty: James B. Ray, Pharm.D., CPE

Kim L. Hatcher, Pharm.D.  
Mobile Infirmary  
Mobile, AL

Christine Hayman, B.S.Pharm., R.Ph.  
Providence St. Joseph's Hospital  
Chewelah, WA

“The mentoring provided  
by my preceptor was invaluable.  
My confidence in managing pain  
medications has increased since  
the traineeship. Rounds with the acute  
pain team were helpful, as it gave me  
insight into how anesthesiologists  
manage pain and areas where a  
pharmacist can contribute.”

CARMEN E. RUSSELL, PHARM.D., BCPS,  
WEST FLORIDA HOSPITAL,  
PENSACOLA, FL



# SUPPORT THE ASHP FOUNDATION

## Statement of Financial Position - May 31, 2015

### Assets

Cash & Cash Equivalents	\$297,777
Accounts Receivable	209,504
Prepaid Expenses	1,492
Fixed Assets @ Cost	39,485
Investments	9,690,583
<b>Total Assets</b>	<b>\$10,238,841</b>

### Liabilities

Accounts Payable & Accrued Expenses	\$256,534
Deferred Revenue	21,875
Intercompany - ASHP	54,524
<b>Total Liabilities</b>	<b>\$332,933</b>

### Net Assets

Unrestricted Net Assets	\$1,259,260
Temporarily Restricted Net Assets	3,855,479
Permanently Restricted Net Assets	4,791,69
<b>Total Net Assets</b>	<b>\$9,905,908</b>

<b>Total Liabilities &amp; Net Assets</b>	<b>\$10,238,841</b>
---	---------------------

## Statement of Activities - FY2015

	Unrestricted	Temporarily Restricted	Permanently Restricted	Total
<b>SUPPORT AND REVENUE</b>				
Contributions	\$676,276	\$1,506,792	\$2,340	\$2,185,408
Investment Income	272,190	144,659	-	416,849
Registration/Other Income	624,634	-	-	624,634
Assets released from restriction	1,979,774	(1,979,774)	-	-
<b>Total Support and Revenue</b>	<b>\$3,552,874</b>	<b>\$(328,323)</b>	<b>\$2,340</b>	<b>\$3,226,891</b>
<b>EXPENSES</b>				
Program Office	\$946,851	\$-	\$-	\$946,851
Research Programs	228,618	-	-	228,618
Awards and Special Programs	457,495	-	-	457,495
Leadership Programs	634,751	-	-	634,751
Education Programs	645,627	-	-	645,627
Development/Communications Office	449,141	-	-	449,141
Administration	144,630	-	-	144,630
Contributed Services	79,673	-	-	79,673
Board of Directors	28,869	-	-	28,869
Audit Fees	10,985	-	-	10,985
<b>Total Expenses</b>	<b>\$3,626,640</b>	<b>\$-</b>	<b>\$-</b>	<b>\$3,626,640</b>
<b>Total Change in Net Assets</b>	<b>\$(73,766)</b>	<b>\$(328,323)</b>	<b>\$2,340</b>	<b>\$(399,749)</b>
<b>Net Assets at Beginning of Year</b>	<b>\$1,392,799</b>	<b>\$4,124,029</b>	<b>\$4,788,829</b>	<b>\$10,305,657</b>
<b>Add Total Change in Net Assets</b>	<b>(73,766)</b>	<b>(328,323)</b>	<b>2,340</b>	<b>(399,749)</b>
<b>Net Asset Transfer</b>	<b>(59,773)</b>	<b>59,773</b>	<b>-</b>	<b>-</b>
<b>Net Assets at May 31, 2015</b>	<b>\$1,259,260</b>	<b>\$3,855,479</b>	<b>\$4,791,169</b>	<b>\$9,905,908</b>

The Foundation's statement of financial position and statement of activities have been condensed from the year-end audit by Tate & Tryon. A copy of the audit is available from the office of the Executive Vice President, ASHP Foundation, 7272 Wisconsin Avenue, Bethesda, MD 20814.





## IN MEMORY

### TOBY CLARK



The pharmacy world and the ASHP Foundation lost a friend and a passionate leader when Toby Clark passed suddenly on October 18, 2015. Toby's support of the ASHP Foundation dates back to the early 1980s, and he

was a consistent and generous donor of his time, expertise and financial resources.

Chuck King, the ASHP Foundation's CEO from 1986–2000 reflected on his friend and colleague as follows: "Toby was always involved in working to help patients, pharmacists, pharmacy departments, hospitals, health systems and pharmacy organizations do their very best in providing outstanding care to patients. He was invariably helping, teaching, advising and assisting people to improve themselves and what they do."

Stephen Allen, the Foundation's current CEO, recalls that "Toby was one of the first to make an appointment with me when I came to the Foundation in 2000. He offered program concepts, assisted in raising funds and was one of the first to recommend expansion of the Foundation's leadership programming commitments. Toby had a hand in many of the Foundation's leadership programs and was an active Visiting Leader faculty member. Toby's wife Pat Kruger often listened to Toby talk about the Foundation and she said 'He always felt very strongly about the ASHP Foundation and, frankly, would sometimes get frustrated with colleagues who didn't feel the same.' If his actions serve as inspiration to others, to offer time, talent and financial resources to the Foundation, I know he would be honored."

We pay tribute to the legacy of Toby Clark, who touched each of us in unique and meaningful ways and truly was an ASHP Foundation ambassador.



⤴ *Clark was a popular speaker in the ASHP Foundation Visiting Leaders Program. He visited pharmacy residency sites around the country to speak to residents and preceptors about leadership issues.* Photo by MGH Photography



⤴ *In 2014, Clark made four such visits. Here, he is pictured with residents at the end of a visit to the Massachusetts General Hospital residency program in Boston.*

Photo by MGH Photography

## ERIC HOLA



The ASHP and ASHP Foundation family were greatly saddened when Eric Hola lost his battle to an aggressive cancer on September 24, 2015. If you had the pleasure of knowing Eric, then you truly appreciate the man, the

leader, the friend, and the caring and committed pharmacist who was a die-hard ASHP loyalist and ASHP Foundation supporter.

Truly unique, often arresting with his comments, and always bringing a bit of humor and sarcasm to the table, Eric made us laugh and enjoy our work. Yet beyond his exterior shell, there was a passion and drive for practice excellence in all he did. His staff would do anything for him because they knew that he

always had their backs, and the medical and nursing staff truly valued his leadership on all aspects of medication use in his organization.

At the ASHP House of Delegates he represented “his great state of New Jersey,” and everyone knew that he would challenge us to seek excellence. Eric “walked the walk and talked the talk” in ways that many of us should emulate.

Eric’s passion for the ASHP Foundation was long-standing and continued to grow over time. He would often call me on the phone, ask what I was working on and offer to help. In addition to his generous personal support, Eric was generous in offering his time and talents, supported his staffs’ participation in Foundation programs and worked to help raise funds for the Foundation. We miss our friend, but his spirit lives on in all of us.

— Stephen Allen



⤴ Lynnae Mahaney and Eric Hola caught up with each other at the 2010 Whitney Award Dessert Reception during the ASHP Summer Meetings in Tampa, Florida.



⤴ David Zilz and Janet Silvester joined Eric at the ASHP President’s Reception during the 2010 Summer Meeting in Tampa.





# DONOR RECOGNITION

## Donor Match Campaign Results

Thank you to the 469 donors who gave \$95,750 during the Foundation's 2015 Annual Donor Match Campaign! You made this annual giving campaign the most successful one ever!

Fund	Amount Given by You
Annual Fund	\$73,575
Zilz Leaders for the Future Fund	\$11,800
Manasse PAI Fund	\$6,600
Midyear Speakers Gifts of Honoraria	\$3,775
<b>Total</b>	<b>\$95,750</b>

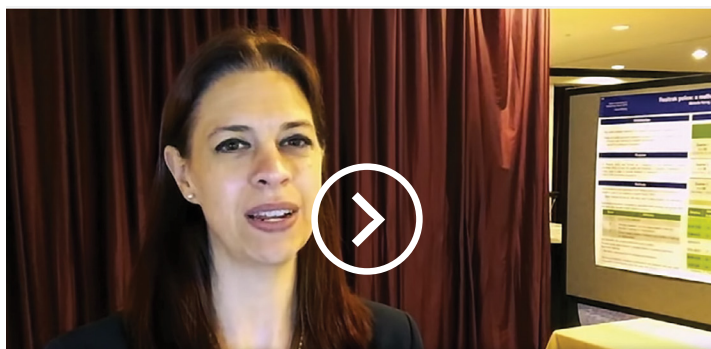

[Watch video, "Why I Give to the ASHP Foundation."](#)



## HOW DO YOUR GIFTS Advance Practice & Improve Patient Care?

Your Gifts

Sponsor Match

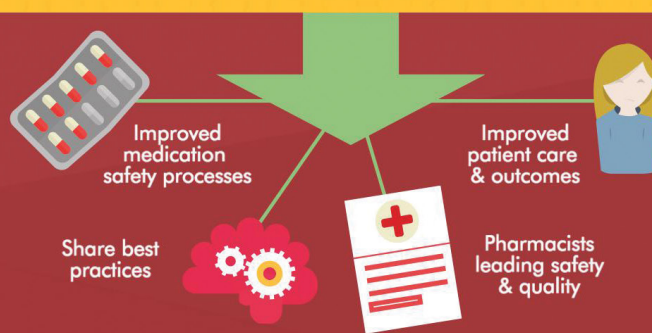
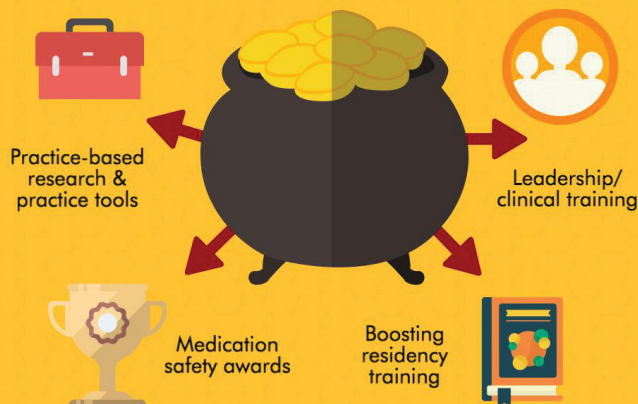

Safer hospitals

Healthier patients



Created by the ASHP Foundation



## 2015 Major Program Supporters

*(Please note that the gifts below were received as of Dec. 31, 2015.)*

### Awards

**Award for Excellence in Medication-Use Safety**  
Cardinal Health Foundation

**Pharmacy Residency Excellence Awards**  
Amgen

### Education

**Advancing Patient Care and Medication Use in the Community**  
Mutual Pharmaceutical QSF Escrow

**Bar Code Medication Safety Tool Kit**  
Omnicell, Inc.

**Pharmacy Residency Expansion Grant Program**  
Lead Sponsors  
Amgen  
Merck & Company, Inc.

Program Sponsors  
BD Medical Systems  
Omnicell, Inc.  
PharMedium Services LLC  
Samson Medical Technologies

### Leadership

**Center for Health-System Pharmacy Leadership**  
Aesynt  
Apexus, Inc.  
Baxter Healthcare  
Omnicell, Inc.  
University of Utah Pharmacy Services

**Pharmacy Leadership Academy**  
Amgen

### Special Programs

**Practice Advancement Initiative Gifts**  
Apexus, Inc.  
Morgan Stanley Smith Barney Global Impact Funding Trust, Inc. (Randall and Katherine Lipps)  
Omnicell, Inc.  
The U.S. Charitable Gift Trust (Ed and Susan Howell)

### Unrestricted Corporate Gifts

#### Corporate Membership Program

##### Visionary Members

Amgen  
B Braun Medical, Inc.  
BD Medical Systems  
Cardinal Health  
Genentech  
Merck & Company, Inc.  
Novo Nordisk, Inc.  
Omnicell, Inc.  
Teva Pharmaceuticals USA

##### Key Leader Members

Actavis, Inc.  
Boehringer Ingelheim Pharmaceuticals  
Lilly USA, LLC  
Novartis Pharmaceuticals Corporation  
Pfizer U.S. Pharmaceuticals  
Purdue Pharma LP

### ASHP State Affiliates

Alabama Society of Health-System Pharmacists  
Kansas Council of Health-System Pharmacists  
Maine Society of Health-System Pharmacists  
Massachusetts Society of Health-System Pharmacists  
Minnesota Society of Health-System Pharmacists  
New York State Council of Health-System Pharmacists  
Oklahoma Society of Health-System Pharmacists  
West Virginia University, Morgantown,  
Student Society of Health-System Pharmacy

### Other Corporate Annual Fund Donors

American Society of Association Executives  
ASHP  
Cardinal Health Foundation  
Caryn Dellamorte Bing Charitable Fund  
Forbidden City International Pharmacy Forum  
Greater New York Hospital Association  
Greenbelt Endoscopy Center, Inc.  
IMC Healthcare Communication Ltd.  
Kit Check  
L'Acadien Healthcare Services, LLC  
Novo Nordisk Inc.  
Oncology Pharmacy Services, Inc.  
St. Barnabas Medical Center Department of Anesthesiology  
St. Barnabas Medical Center Department of Medicine  
St. Barnabas Medical Center OB GYN Department



## DONOR RECOGNITION

### 2015 Donors by Giving Level

The ASHP Research and Education Foundation is grateful for the generosity of the following contributors who made cash gifts, grants, and pledge payments this year. (*Donors of multiple year pledges are listed at the level of their combined gifts and pledge payments scheduled within the current year.*)



⤴ Foundation board member Christene Jolowsky speaks with another attendee at the annual donor recognition breakfast.

⤵ ASHP Foundation CEO Stephen Allen met George and Barbara Bush backstage at the 2015 Midyear Opening General Session.



#### GOLD CIRCLE

(Gifts of \$250,000-\$499,999)

Amgen  
Cardinal Health Foundation  
Mutual Pharmaceutical  
QSF Escrow

#### SILVER CIRCLE

(Gifts of \$100,000-\$249,999)

Merck & Company, Inc.  
Omnicell, Inc.

#### BRONZE CIRCLE

(Gifts of \$50,000-\$99,999)

Apexus, Inc.  
Sara J. White

#### PRESIDENT'S CLUB

(Gifts of \$25,000-\$49,999)

BD  
Cardinal Health  
Genentech, Inc.

#### CHAIRMAN'S CLUB

(Gifts of \$15,000-\$24,999)

ASHP  
Boehringer Ingelheim  
Pharmaceuticals  
Lilly USA, LLC  
Henri R. and Arlynn  
Manasse Jr.  
Morgan Stanley Smith  
Barney Global Impact  
Funding Trust, Inc.  
Novartis  
Pfizer U.S. Pharmaceuticals  
PharMedium Services LLC  
Purdue Pharma LP  
Samson Medical Technologies

#### DIRECTORS CLUB

(Gifts of \$10,000-\$14,999)

Stephen J. Allen  
Novo Nordisk, Inc.

#### PATRONS

(Gifts of \$5,000-\$9,999)

Paul W. Abramowitz  
Debra S. Devereaux

L'Acadien Healthcare  
Services, LLC (J. Keith  
Hanchey)  
Randall A. and  
Katherine Lipps  
George S. Zorich

#### SPONSORS

(Gifts of \$2,500-\$4,999)

Anonymous  
Aesynt, Inc.  
Daniel J. Cobaugh  
Stephen Hetey  
Myrna J. Petersen  
and Keith Konajeski  
Ronald E. Lay  
Kathryn R. Schultz  
University of Utah  
Pharmacy Services  
William A. Zellmer

#### BENEFACTORS

(Gifts of 1,000-\$2,499)

Malcolm J. Broussard  
Michael R. Cohen  
Kevin J. Colgan  
Wayne Conrad  
Susan L. Davis  
Sharon M. Enright  
Christopher R. Fortier  
David R. Gaugh  
Lisa M. Gersema  
Greater New York  
Hospital Association  
Karl F. Gumpfer  
Mike Heath  
Rita and Lyle Jew  
Thomas J. and Jodi  
Johnson  
Christene M. Jolowsky  
Kit Check  
Michael J. Magee  
Maine Society of Health-  
System Pharmacists  
Kristina L. McGill  
Gerald E. Meyer  
Janet L. Mighty  
Natasha C. Nicol  
Barbara B. Nussbaum

Oncology Pharmacy  
Services, Inc.  
William P. Owad Jr.  
Marjorie A. and  
William G. Phillips  
Bruce D. Roffe  
Ranee M. Runnebaum  
Glen T. Schumock  
Jamie S. Sinclair  
Ronald H. Small  
Douglas R. Smith  
Rodney L. Stiltner  
C. Richard Talley  
Jane S. Tennis  
The U.S. Charitable Gift  
Trust (Ed and Susan  
Howell)  
Paul J. Vitale  
Julie L. and C. Edwin Webb  
David R. Witmer  
Carol Wolfe  
Billy W. Woodward

## STEWARDS

*(Gifts of \$500-\$999)*

Anonymous  
Angela S. Abraham  
Roger W. Anderson  
Daniel M. Ashby  
Jennifer L. Austin  
Paul J. Barrett  
Katherine Benderev  
Stephanie D. Brown  
Mary E. Burkhardt  
Susan A. Cantrell  
Kavish J. Choudhary  
Lawrence J. Cohen  
Melissa M. Corrigan  
Richard de Leon  
Kathleen D. Donley  
Ewa M. Dzwierzynski  
David J. Edwards  
Clarence Fortner  
Carla B. Frye  
Harold N. Godwin  
Susan Goodin  
JoAnn S. Harris  
Elizabeth Hartnett  
Starlin Haydon-Greatting  
James M. Hoffman

Janice R. Hoyt  
Stanley S. Kent  
Kurt A. and Patricia C. Kienle  
Nancy Konieczny  
Julie C. Lenhart  
Richard L. Lucarotti  
Ashley L. Mains  
Harvey Maldow  
Brian Marlow  
Rachel Meyers  
Scott Micek  
Jerrod D. Milton  
Minnesota Society of  
Health-System  
Pharmacists  
New York State Council  
of Health-System  
Pharmacists  
Agatha Nolen  
Oklahoma Society of  
Health-System  
Pharmacists  
Brandon J. Ordway  
Jane M. Pruemer  
Joseph M. Sceppa  
Philip J. Schneider  
Steven L. Sheaffer  
Janet A. Silvester  
Kelly M. Smith  
Donna L. Soflin  
Dominic A. Solimando Jr.  
Shabir Somani  
St. Barnabas Medical  
Center Department of  
Anesthesiology  
St. Barnabas Medical  
Center Department  
of Medicine  
Mark W. Thompson  
Paula Tiedemann  
Cynthia Von Heeringen  
Paul R. Walker  
Prati Wojtal

## SUPPORTERS

*(Gifts of \$250-\$499)*

Anonymous  
Alabama Society of Health-  
System Pharmacists  
Eileen Allen

Alison A. Apple  
Terry L. Audley  
Bona E. Benjamin  
Kimberlee Berry  
Brad G. Blackwell  
Susan T. Boyer  
Deborah A. Brown  
Paul W. Bush  
Jannet M. Carmichael  
James A. Cattin  
Toby Clark  
Cynthia Clegg  
Kim C. Coley  
Bethany L. Coulter  
Debra L. Cowan  
William E. Dager  
Heather Donovan  
Lea S. Eiland  
Kate Farthing  
Vickie L. Ferdinand-Powell  
Fidelity Charitable Gift  
Fund (Caryn Bing)  
Forbidden City International  
Pharmacy Forum  
Erin R. Fox  
Ric M. Giese  
Greenbelt Endoscopy  
Center, Inc.  
Heather Gucwa  
Tracy M. Hagemann  
Karen P. Hansen  
Bruce Hawkins  
Lynn Hoffman  
Rondell C. and Leslie  
Jaggers  
Kansas Council of Health-  
System Pharmacists  
Kenneth W. Kenyon Jr.  
Patricia Killingsworth  
Michael Knauss  
Nancy R. Korman  
David A. Kvancz  
Lynnae M. Mahaney  
Linda G. Martin  
Massachusetts Society  
of Health-System  
Pharmacists  
Michael J. Melby  
William A. Miller  
Miriam A. Mobley Smith

Anne E. Morstad  
Ronald E. Mortus  
Linda Nelson  
Megan Ohrlund  
John Pastor  
Roland A. Patry  
Pamela K. Phelps  
Brendan J. Reichert  
Steven M. Riddle  
Jill T. Robke  
Deb Saine  
Jean M. Scholtz  
Jennifer M. Schultz  
Mollie A. Scott  
Bonnie L. Senst  
Rita R. Shane  
Mark J. Sinnett  
Darin L. Smith  
Kasey K. Thompson  
Ross W. Thompson  
James A. Trovato  
Linda S. Tyler  
Josh E. Ward  
Michele Weizer  
Valorie J. Wilkins  
Tracy J. Yaklyvich

## CONTRIBUTORS

*(Gifts of \$100-\$249)*

Benjamin Anderson  
Ernest R. Anderson Jr.  
Scott V. Anderson  
John A. Armitstead  
ASHP Board Sunshine Fund  
David S. Bach  
Chris Baker  
Sylvia M. Belford  
Scott Bergman  
Kathleen Biesecker  
Molly Billstein-Leber  
Diana L. Bond  
Carla J. Brink  
Colleen Bush  
Traci L. Bush  
Anne D. Callas  
Udobi Campbell  
Peter Cantor  
Melissa Carlson  
Tonya Carlton  
Loren R. Carrell





## DONOR RECOGNITION

Martha A. Cato  
Jennifer T. Chang  
Leslie Chemtob  
David Chen  
Larry C. Clark  
Michael B. Cockerham  
Justine K. Coffey  
Brad Cook  
Clare V. and David S.  
Coppock  
Michelle Corrado  
M. Lynn Crismon  
Charles and Linda Daniels  
Michael A. DeCoske  
Beth Devine  
Philip C. Digiovanni  
Matthew S. Ditmore  
Susan R. Dombrowski  
Susan M. Drady  
Fred M. Eckel  
Allen Fann  
Julie Felt  
Toni Fera  
Dave Ferris  
Nora B. Flint  
Leah Frantzen  
Evan S. Frasure  
Louis J. Frescura  
Katrin S. Fulginiti  
Patricia and Frank  
Gabriel & Family  
Cheryl M. Gallagher  
Thomas J. Garrison  
Kristie M. Gholson  
Kathy Ghomeshi  
Diane B. Ginsburg  
Johnny L. Goad  
Daniel Good  
Nicole Gordon  
Dorothy N. Gourley  
Jane R. Green  
David Gregory  
Gary E. Greiner  
Kristine P. Gullickson  
Michael P. Gulseth  
Thomas G. Hall  
Karen G. Harbut  
Ken Harding  
Christopher A. Hatwig  
Heather Haug

Jill Haug  
Tadd Hellwig  
Kathleen S. Hemming  
Erin C. Hendrick  
David W. and Jane S. Henry  
Joseph M. Hill  
Tamara L. Hipp  
Jayne R. Hoffman  
John M. Hoffman  
Thomas and Janice Hola  
Ralph E. Holbrook  
Mick Hunt Jr.  
Clifford E. Hynniman  
IMC Healthcare  
Communication Ltd.  
Barbara T. Irby  
Marianne F. and Tom D. Ivey  
Kate Jeffers  
Tara Jellison  
America M. Jones  
Barry Jones  
Mark J. Kana  
Steven D. Kastendieck  
Bonnie E. Kirschenbaum  
Donald T. Kishi  
Carolyn G. Kowalchik  
Robert J. Kuhn  
Eric C. Kutscher  
David P. Lacoste  
Jack Lemanowicz  
Lisa S. Lifshin  
Amber Lucas  
Mary S. Mably  
Shane B. Madsen  
Robert N. Mains  
Louise N. Maitland  
Peggy Malovrh  
Dean J. Manke  
Amanda Margolis  
Carlyle M. Mark  
Suzanne M. Marques  
Christina Y. Martin  
Patricia L. Masters  
Andrew S. Mathis  
Matthew Maughan  
Sondra K. May  
Michelle W. McCarthy  
Michael J. McQuone  
Jocelyn Milford  
Marsha K. Millionig

Shannon Mora  
Lee B. Murdaugh  
John E. and Debbie Murphy  
Charles E. Myers  
Milap C. Nahata  
Lois M. Nash  
Julie A. Nelson  
Fred Y. Nishioka  
Michael D. Novario  
Joel A. Osborne  
Bruce Osler  
Butch Parks  
Mark A. Parmenter  
Deborah A. Pasko  
Kuldip R. Patel  
Rachana J. Patel  
Kathleen S. Pawlicki  
Anne Policastri  
Robert L. Poole  
L. Michael Posey  
Linda Y. Radke  
Marion E. Rector  
Annette B. Reichenbaugh  
Shirley J. Reitz  
Peter J. Rice  
Carol J. Rollins  
Judith P. Ronshagen  
Jennifer Rosselli  
Steven S. Rough  
Kristopher Rusinko  
Nasrine Sabi  
Douglas J. Scheckelhoff  
J. Schimmelpfennig  
Suzie Schrater  
Jeffrey Segal  
Victoria A. Serrano  
Arthur T. Shelton  
Jeffery A. Shick  
Karel L. Sinoben  
Douglas Slain  
Gregory S. Smith  
Lindsey M. Smith  
William E. Smith  
Steven R. Spravzoff  
St. Barnabas Medical  
Center OB-GYN  
Department  
Aaron L. Steffenhagen  
Lynda S. Stencel  
James G. Stevenson

Elizabeth A. Stone  
Linda M. Strausbaugh  
Elaine M. Strauss  
Holly Strom  
Joann Stubbings  
Mark Sullivan  
Meghan D. Swarthout  
Claire Tenny  
Thomas S. Thielke  
Sarah Tracy  
Tyler Turek  
Allen J. Vaida  
William H. and Hannah  
Vanderpool  
Tara Vlasimsky  
Cathy Walker  
Kathy Webster  
Henry F. Wedemeyer  
Olin H. (Rusty) Welsh Jr.  
West Virginia University-  
Morgantown Student  
Society of Health-System  
Pharmacy  
Thomas Westerkamp  
Thomas R. Wheeler  
Casey H. White  
Bob L. Wierichs  
Michelle L. Wiest  
Cynthia Williams  
Paul D. and Jean L. Wittmer  
Chris Wood  
T. Mark Woods  
John Yanoschak  
Barbara F. Young  
Regina Yun  
Paul J. Zega  
David Zimmerman

## FRIENDS OF THE FOUNDATION

*(Gifts up to \$99)*

Anonymous  
Gregory G. Abendroth  
Kimberly A. Ackerbauer  
Nicole Acquisto  
Berook Addisu  
Sondra M. Adkinson  
Nasiru Ahmed  
Fatma A. Al Raisi  
Glen Albracht

Brittainy Allen  
 Kimberly Allison  
 Virna I. Almuete  
 Michael Alwan  
 American Society of  
 Association Executives  
 Karen S. Amidon  
 Holly Anderson  
 John Anderson  
 Syed Arafath  
 Steven J. Aragona  
 Judy Arnold  
 Melissa L. Balizan  
 Mary F. Banoub  
 Sybil Barnes  
 Donna J. Barrio  
 David S. Bateshansky  
 R. Paul Baumgartner  
 Barbara Beach  
 Vaughn Benton  
 Angela Bingham  
 Mary C. Binghay  
 Beverly Black  
 Christy Bolen  
 Kimberly M. Boyle  
 Jeffery R. Bray  
 Roger M. Brown  
 Tim R. Brown  
 Robert J. Buck  
 Jennifer B. Jastrzembski  
 Robin Burriss  
 Bradley L. Burton  
 Rebecca M. Call  
 Kelsi Capizzi  
 Delia M. Charest  
 Emily J. Carrell  
 Perry Carrington  
 Dominick A. Caselnova III  
 Marie A. Chisholm-Burns  
 Sheeva Chopra  
 Heide Christensen  
 Alana Ciolek  
 Nicole Clark  
 Henry Cohen  
 Stephanie M. Corbett  
 Meaghan Cunningham  
 Kathryn Dane  
 Nelvin Daniel  
 Denise L. Darracott  
 Robert M. Darracott

Sister Mary L. Degenhart  
 Bernie Delello  
 Nelson Der  
 Joseph and Angela Ditta  
 Kevin Do  
 Benjamin F. Dobrzynski  
 James V. Dorociak  
 Virginia Doyal  
 Mary E. Durham  
 Ashley M. Duty  
 William J. Eichelberger  
 Ijeoma Ekeocha  
 Stacy L. Elder  
 Bernadette A. Ellegard  
 William M. Ellis Jr.  
 Rachel Elsey  
 Jamie L. Elsner  
 Lynn E. Eschenbacher  
 Jean Estime  
 Albert Estrada Jr.  
 Shelby Evans  
 Karen V. Falk  
 Jesse Feammelli  
 Tara Feller  
 Joshua Fleming  
 Jeffrey Fong  
 Frank and Anna Maria  
 Fortanasce  
 Adrienne M. Friemel  
 Michelle A. Fritsch  
 Patrick Fuller  
 Cindy L. Gaston  
 Dennis M. Gates  
 Rene E.M. Geater  
 Rachel Gellman  
 David A. Gershman  
 Barbara Giacomelli  
 Alexander Gilmer  
 Vi T. Gilmore  
 Nicole E. Glasgow  
 Kerry Goldrosen  
 Elaine Gordon  
 Brandi Goswick  
 Gregory C. Gousse  
 Christina Graham  
 Wendy Grainger  
 Lauren Grecheck  
 Joe and Jeanie Grzybowski  
 Kathleen M. Gura  
 Linda A. Haines

✓ ASHP Foundation Vice President Barbara Nussbaum (standing far left) and ASHP President-Elect Lisa Gersema (standing far right) gather with the top 10 finalists on the last day of the 2015 ASHP Clinical Skills Competition.



✓ Johns Hopkins University pharmacy residents turned out en masse to support the ASHP Foundation during the annual donor match campaign.



⤴ Past and present ASHP Board members attended the 2015 ASHP Foundation Donor Match Reception: Deb Devereaux, Rane Runnebaum and Diane Ginsburg.



## DONOR RECOGNITION

John N. Hamiel  
Rhonda Hammerquist  
Katelyn M. Harsh  
Dwight Henderson  
Eileen Hendrickson  
Christopher M. Herndon  
Stefanie R. Higby-Baker  
Kimberly L. Hodulik  
Kenneth and Frances Hola  
Sheldon G. Holstad  
Christine M. Holtman  
J. & L. Hutchins  
Francisco Ibarra  
Calvin J. Ice  
Thurmon Ickes Jr.  
Julia Ihlenfeldt  
Cheryl L. Imirie  
Marcia S. Jacinto  
Cherry W. Jackson  
Jennifer B. Jastrzembksi  
Sheri L. Jensen  
Philip E. Johnson  
Clayton M. Johnston  
Kirk A. Jones  
Kristen M. Jones  
Travis M. Jones  
William N. Jones  
Peri Kamalakar  
Christopher A. Keelys  
Lindsey Kelley  
Louise D. Kelley

Francia and Curtis Kellner  
Janet M. Keresztes  
Amber M. King  
Patty M. Ketterhagen Kohli  
Jennifer J. Kim  
Philip K. King  
Stonewall C. King Jr.  
Marci S. Kitt  
Mark G. Klang  
Patricia Knowles  
George Kouris  
Joanne G. Kowiatek  
Nicholas C. Ladell  
Sandra Leal  
Decarla Lee  
Janet Lee  
Linda Leishear  
Katie Lentz  
Norman J. Leshan  
Donald E. Letendre  
Matt Levanda  
Maritza Lew  
Jeffrey D. Little  
Don Lusk  
Dietrich & Nanette  
Maertens  
James A. Mahowald  
Eric M. Maroyka  
Michael D. Martz  
Kevin C. Marvin  
Fred Massoomi

Lisa Mays  
Shawn Mazur  
Diane M. McClaskey  
Diane D. McCleskey  
Shirley A. McCloskey  
Bradford McDaniel  
Andrea L. McKeever  
Andrew McRae  
Adrienne L. Meadow  
Laura A. Meleis  
Sheena Merwine  
Gary Milavetz  
Roxie J. Miles  
Katherine A. Miller  
Sharon M. Miller  
Sheree A. Miller  
Jason Milner  
Patrick D. Minard  
Gary W. Mitchell  
Luke Mitchell  
Nilay Modi  
Suzanne Molino  
Stuart N. Morris  
Robert J. Moura  
Megan E. Musselman  
Jill Mutziger  
Katie Naper  
Steven P. Nelson  
Deborah Newberry  
Gloria M. Northcroft

Anna Nowobilski-Vasilios  
John and Kathleen Nugent  
Nkechiamaka Nwosu  
Miyo L. Okubo  
Maria Osborne  
Kevin T. Parker  
Nisha Patel  
Emily D. Peedin  
Emily C. Pherson  
Wesley Pitts  
Nicholas G. Popovich  
Christina Pornprasert  
Ellen N. Prichard  
Brian Primeaux  
Thrity N. Rangwala  
Angela Raval  
Jennifer Reddan  
Margaret D. Reilly  
Jeffrey A. Reitz  
Forrest J. Reynolds  
Amy M. Richardson  
Julie Richardson  
James R. Rinehart  
Mark Ritter  
Jennifer A. Roberts  
Alicia Ross  
Rafael Saenz  
Nicolas Salibi  
Shane Salimnejad  
Jason Sarashinsky



David Zilz is surrounded by pharmacy residents at the 2015 Resident Meetup held during the ASHP Midyear.



Doug Smith and Lynda Stencel were among the long-time Foundation contributors who attended the Donor Match Reception in New Orleans.



Mohamed T. Sarg  
Ashley Savage  
Jonathan M. Savoy  
Dan Schenkat  
Naomi M. Schultheis  
Kathryn Schultz  
Thomas E. Schwartz  
Ellina Seckel  
Michaelene W. Setlow  
Brandon R. Shank  
Meenakshi Shelat  
Catherine L. Shely  
Stephanie Shulder  
Ronald C. Silberg  
Adam Smith  
Andrew J. Smith  
Benjamin H. Smith  
Gerard A. Stock Jr.  
Julie Stoiber  
Carolyn Stoneking  
David Sugrue  
Jesse B. Sullivan  
Stephanie D. Sutphin  
Jessica Swearingen  
Rebecca A. Taylor  
Fitsum Teferi  
Diana Tegegn  
Jeffrey T. Thiel  
Jennifer Thomas  
Stacey L. Thompson

Eric M. Tichy  
Joyce A. Tipton  
Meghan E. Tolan  
Joseph G. Toniolo  
Dalia J. Trakis  
Lydia Tran  
Annie Truong  
Kristi K. Tudor  
Peter H. Vlasses  
Laura Vriesman  
Virginia L. Walker  
Molly Wascher  
Terrill G. Washington  
Lynn M. Welch  
Robert J. Wessolock  
Alana Wong  
Anjanette Wyatt  
Wendi S. Yamanaka  
Joanna K. Yeh  
Debbie C. Yen  
Prakirthi Yerram  
Michael and Barbara Zabor  
Fern Zappala  
Gayle D. Ziegler  
Chelsea Zipse  
Dana L. Zook  
Juliana H. Zschoche



⤴ Duke University's pharmacy residents attended the Donor Match Reception at the 2015 ASHP Mid-year as a friendly competition with Johns Hopkins residents to participate in the match campaign.



⤴ Donors got into the spirit of the #YesIMatch annual giving campaign, posting their #YesIMatch selfies on Facebook and Twitter throughout the holidays to show their support of the Foundation and encourage others to give, too!





## 2015 Gifts to the Henri R. Manasse Legacy Fund The Henri R. Manasse Legacy Fund: Transforming the Pharmacy Profession



The Manasse Legacy Campaign, launched in 2011, celebrates Dr. Henri R. Manasse, who served as ASHP's Executive Vice President and Chief Executive from 1997 through 2011. The fund named in his honor serves as a catalyst for actions vital to realizing health-system pharmacy's vision for the future.

For more information, visit [www.ashpfoundation.org/manasse](http://www.ashpfoundation.org/manasse).

*(The following list includes new 2015 gifts as well as 2015 payments on prior pledges.)*

Kimberly A. Ackerbauer  
Sondra M. Adkinson  
Stephen J. Allen  
Ernest Anderson  
Apexus | 340B Prime  
Vendor  
Terry L. Audley  
Susan T. Boyer  
Deborah A. Brown  
Roger M. Brown  
Jennifer T. Chang  
Daniel J. Cobaugh  
Henry Cohen  
Lawrence J. Cohen  
Kevin J. Colgan  
Debra L. Cowan  
Debra S. Devereaux  
Jean Estime  
Allen Fann  
Vickie L. Ferdinand-Powell  
Dave Ferris  
Nora B. Flint  
Louis J. Frescura  
Kathy Ghomeshi  
Ric M. Giese  
Alexander Gilmer  
Harold N. Godwin  
Nicole Gordon  
Karl F. Gumpfer  
Mike Heath  
Tadd Hellwig  
Erin C. Hendrick  
David W. Henry  
Stefanie R. Higby-Baker  
Janice R. Hoyt  
Cherry W. Jackson  
Tara Jellison

Philip E. Johnson  
Thomas J. and Jodi  
Johnson  
America M. Jones  
Kirk A. Jones  
Stan S. Kent  
Jennifer J. Kim  
Donald T. Kishi  
Nancy Konieczny  
David A. Kvancz  
Jack Lemanowicz  
Norman J. Leshan  
Jeffrey D. Little  
Shane B. Madsen  
Henri R. and Arlynn  
Manasse Jr.  
Carlyle M. Mark  
Eric M. Maroyka  
Michael J. McQuone  
Morgan Stanley Smith  
Barney Global Impact  
Funding Trust, Inc.  
(Randall and Katherine  
Lipps)  
Katie Naper  
Lois M. Nash  
Julie A. Nelson  
Michael D. Novario  
Anna Nowobilski-Vasilios  
Omniceil, Inc.  
Butch Parks  
Roland A. Patry  
Myrna J. Petersen  
and Keith Konajeski  
Emily C. Pherson  
Marjorie A. and  
William G. Phillips

Nicholas G. Popovich  
Marion E. Rector  
Shirley J. Reitz  
Julie Richardson  
Jennifer A. Roberts  
Rafael Saenz  
Nicolas Salibi  
Philip J. Schneider  
Jean M. Scholtz  
Kathryn R. Schultz (MN)  
Kathryn Schultz (IL)  
Victoria A. Serrano  
Steven L. Sheaffer  
Meenakshi Shelat

Jesse B. Sullivan  
Jane S. Tennis  
The U.S. Charitable Gift  
Trust (Ed and Susan  
Howell)  
Jennifer Thomas  
Mark W. Thompson  
William H. and Hannah  
Vanderpool  
Robert J. Wessolock  
Thomas R. Wheeler  
Joanna K. Yeh  
David Zimmerman  
George S. Zorich



⤴ ASHP Foundation board member Gerry Meyer enjoys socializing with James Jorgenson and James Rinehart at the annual donor recognition breakfast, held during the 2015 ASHP Summer Meetings.



## 2015 Gifts to the Joseph A. Oddis Endowment



The Joseph A. Oddis Endowment was established in 1996 to honor Joseph A. Oddis, Sc.D., who served as Executive Vice President and Chief Executive Officer of the American Society of Health-System Pharmacists for 37 years. Dr. Oddis was also one of the founders of the ASHP Foundation. Retired on December 31, 1997, he is widely admired for building a strong, well-managed association that engages in publishing, continuing education, advocacy and other activities that support ASHP members, the profession and the public at large. Since its inception in 1996, the Oddis Endowment's board-directed and named funds have helped the Foundation double its annual budget and program offerings, while simultaneously increasing the organization's net assets.

Terry L. Audley  
David S. Bateshansky  
Louis J. Frescura  
Ric M. Giese  
Tadd Hellwig  
David W. Henry

Janice R. Hoyt  
Marcia S. Jacinto  
America M. Jones  
Jennifer J. Kim  
Donald T. Kishi  
Shane B. Madsen

Jocelyn Milford  
Marsha K. Millonig  
Lois M. Nash  
Julie A. Nelson  
Butch Parks  
Marion E. Rector

Rafael Saenz  
Meenakshi Shelat  
Jesse B. Sullivan  
Jane S. Tennis

## 2015 Gifts to the William A. Zellmer Lecture Fund



This fund is used annually to invite a distinguished speaker to address the practice leaders of ASHP during ASHP Policy Week. William Zellmer's career with ASHP spanned more than 39 years. A brilliant thinker and writer, his leadership and influence continue to help shape the pharmacy profession in the U.S. and abroad. (See page 32 for details about the 2015 lecture.)

For more information, visit [www.ashpfoundation.org/zellmerfund](http://www.ashpfoundation.org/zellmerfund).

Terry L. Audley  
David S. Bateshansky  
Fred M. Eckel  
Lea S. Eiland  
Karen V. Falk  
Toni Fera  
Louis J. Frescura  
Ric M. Giese  
Linda A. Haines

Bruce Hawkins  
David W. Henry  
America M. Jones  
William N. Jones  
Christopher A. Keeys  
Jennifer J. Kim  
Philip K. King  
Donald T. Kishi  
David A. Kvancz

Shane B. Madsen  
Kevin C. Marvin  
Lois M. Nash  
Julie A. Nelson  
Linda Nelson  
Butch Parks  
Myrna J. Petersen  
and Keith Konajeski  
L. Michael Posey

Marion E. Rector  
Shirley J. Reitz  
Meenakshi Shelat  
Gerard A. Stock Jr.  
Jesse B. Sullivan  
Jane S. Tennis



## 2015 Gifts to the David A. Zilz “Leaders for the Future” Fund



The ASHP Research and Education Foundation established this fund to pay tribute to a man who has directly and indirectly touched the lives of countless pharmacists. David Zilz’s influence is unparalleled in mentoring residents and guiding emerging practice leaders, and for decades leaders of industry and health systems have benefited from his consultations. Thanks to the participation of David Zilz himself, the *Leaders for the Future* Fund is shaping program content critical to paving the way for future generations of health-system pharmacy leaders.

For more information, visit [www.ashpfoundation.org/zilzfund](http://www.ashpfoundation.org/zilzfund).

Berook Addisu  
Aesynt  
Brittainy L. Allen  
Stephen J. Allen  
Michael Alwan  
Apexus, Inc.  
Syed Arafath  
Daniel M. Ashby  
Terry L. Audley  
Mary F. Banoub  
Sylvia M. Belford  
Vaughn Benton  
Angela Bingham  
Beverly Black  
Susan T. Boyer  
Kimberly M. Boyle  
Paul W. Bush  
Rebecca M. Call  
Delia C. Carias  
Emily J. Carrell  
Loren R. Carrell  
James A. Cattin  
Sheeva Chopra  
Kavish J. Choudhary  
Alana Ciolek  
Toby Clark  
Michelle Corrado  
Kathryn Dane  
Nelvin Daniel  
Debra S. Devereaux  
Heather Donovan  
Mary E. Durham  
Ijeoma Ekeocha  
Jamie L. Elsner  
Jesse Feammelli  
Tara Feller  
Leah M. Frantzen

Evan S. Frasure  
Louis J. Frescura  
Adrianne M. Friemel  
Cindy L. Gaston  
Dennis M. Gates  
Ric M. Giese  
Nicole E. Glasgow  
Kerry Goldrosen  
Kathleen M. Gura  
Linda A. Haines  
Katelyn M. Harsh  
Erin C. Hendrick  
David W. Henry  
James M. Hoffman  
Janice R. Hoyt  
Mick Hunt Jr.  
J & L Hutchins  
Clifford E. Hynniman  
Francisco Ibarra  
Rondell C. Jagers  
Tara Jellison  
Sheri L. Jensen  
Clayton M. Johnston  
America M. Jones  
Kristen M. Jones  
Travis M. Jones  
William N. Jones  
Steven D. Kastendieck  
Jennifer J. Kim  
Donald T. Kishi  
Patty K. Kohli  
Eric C. Kutscher  
Nicholas C. Ladell  
Katie Lentz  
Shane B. Madsen  
Peggy Malovrh  
Kevin C. Marvin

Shawn Mazur  
Andrew McRae  
Laura A. Meleis  
Suzanne Molino  
Lois M. Nash  
Julie A. Nelson  
Omniceil, Inc.  
Brandon J. Ordway  
Bruce Osler  
Butch Parks  
John Pastor  
Nisha Patel  
Kathleen S. Pawlicki  
Emily D. Peedin  
Myrna J. Petersen  
and Keith Konajeski  
Marjorie A. and William G.  
Phillips  
Christina Pornprasert  
Brian Primeaux  
Marion E. Rector  
Forrest J. Reynolds  
Mark A. Ritter  
Ranee M. Runnebaum  
Mohamed T. Sarg  
Jonathan M. Savoy  
Douglas J. Scheckelhoff  
Dan Schenkat  
J. Schimmelpfennig  
Steven L. Sheaffer  
Meenakshi Shelat  
Stephanie Shulder  
Ronald C. Silberg  
Janet A. Silvester  
Karel L. Sinoben  
Lindsey M. Smith  
William Smith

Rodney L. Stiltner  
Elaine M. Strauss  
David Sugrue  
Jesse B. Sullivan  
Bryant B. Summers  
Jessica Swearingen  
Jane S. Tennis  
Jeffrey T. Thiel  
Joyce A. Tipton  
Meghan E. Tolan  
Linda S. Tyler  
University of Utah  
Pharmacy Services  
Peter H. Vlasses  
Laura Vriesman  
Molly Wascher  
Bob L. Wierichs  
Debbie C. Yen  
Prakirthi Yerram  
Regina Yun  
Paul J. Zega  
Gayle D. Ziegler  
David A. Zilz  
Juliana H. Zschoche

## 2015 In Honor of Donations

The ASHP Foundation frequently receives donations made in tribute to individuals or groups. The following list recognizes those who were honored, and the contributors who made those gifts in calendar year 2015.

*(Please note that the list below includes donors of gifts received through December 31, 2015).*

### **Paul W. Abramowitz**

Gerald E. Meyer  
Kathryn R. Schultz

### **Stephen J. Allen**

Stephanie D. Brown  
Robin Burriss  
Bethany L. Coulter  
Meaghan Cunningham  
Brandi Goswick  
Barbara B. Nussbaum  
Antoinette Parris  
Ashley Savage  
Joseph M. Sceppa  
Kathryn R. Schultz  
Michele Weizer

### **All Timers Baseball**

Robert L. Poole

### **John A. Armitstead**

Gerald E. Meyer  
Kathryn R. Schultz

### **Ima Darling Armitstead**

John A. Armitstead

### **Daniel M. Ashby**

Paul J. Vitale

### **ASHP Foundation Staff**

Christene M. Jolowsky

### **ASHP Information System Technology Team**

Stephen J. Allen

### **ASHP Staff**

Gerald E. Meyer

### **Tim R. Brown**

Gerald E. Meyer

### **Paul W. Bush**

Gerald E. Meyer

### **Harold Chappelear**

Kathryn R. Schultz

### **Daniel J. Cobaugh**

Nicole Acquisto  
Stephen J. Allen  
Kim C. Coley  
Susan L. Davis

Beth Devine  
Jeffrey Fong  
Amanda Margolis  
Kathryn R. Schultz  
Brandon R. Shank  
Douglas Slain

### **Jack & Pat Dean**

Daniel Good

### **Lea S. Eiland**

Gerald E. Meyer

### **Sharon Murphy Enright**

Susan A. Cantrell  
David J. Edwards  
Elizabeth Hartnett  
Dean J. Manke  
Myrna J. Petersen and  
Keith Konajeski  
Janet A. Silvester  
Jamie S. Sinclair  
Gregory S. Smith  
David R. Witmer

### **Georgia Regents Medical Center - College of Pharmacy Residency Class 2014-15**

Marjorie A. and William G. Phillips

### **Lisa M. Gersema**

Philip J. Schneider  
T. Mark Woods

### **William A. Gouveia**

Joseph M. Sceppa

### **Lauren Grecheck**

Shelby Evans

### **J. Keith Hanchey**

Kathryn R. Schultz

### **R. Edward Howell**

Kathryn R. Schultz

### **Christene M. Jolowsky**

Gerald E. Meyer  
Myrna J. Petersen and  
Keith Konajeski  
Kathryn R. Schultz  
Jamie S. Sinclair

### **Thomas J. Johnson**

Myrna J. Petersen and  
Keith Konajeski

### **Scott Knoer**

Lindsey Kelley

### **Donald E. Letendre**

Gerald E. Meyer

### **Randall A. Lipps**

Kathryn R. Schultz

### **Henri R. Manasse Jr.**

Kimberly A. Ackerbauer  
Kathryn Schultz

### **Gerald E. Meyer**

Rita and Lyle Jew  
Kathryn R. Schultz

### **Janet L. Mighty**

Kathryn R. Schultz

### **Barbara B. Nussbaum**

Kathryn R. Schultz

### **Joseph A. Oddis**

Kathryn R. Schultz

### **Brandon J. Ordway**

Minnesota Society of  
Health-System  
Pharmacists  
Jamie S. Sinclair

### **William P. Owad Jr.**

Kathryn R. Schultz

### **John Pastor**

Minnesota Society of  
Health-System  
Pharmacists

### **Kathleen S. Pawlicki**

Gerald E. Meyer

### **Giovana Peroni**

Bethany L. Coulter

### **Myrna J. Petersen**

Kathryn R. Schultz

### **Max D. Ray**

Brian Marlow

### **Steven S. Rough**

Gerald E. Meyer

### **Ranee M. Runnebaum**

Gerald E. Meyer

### **Philip J. Schneider**

Gerald E. Meyer  
Kathryn R. Schultz

### **Mark W. Schultz**

Kathryn R. Schultz

### **Steven L. Sheaffer**

T. Mark Woods

### **Kelly M. Smith**

Gerald E. Meyer

### **James A. Trovato**

Gerald E. Meyer

### **Jack Tighe**

Kathryn R. Schultz

### **Julie L. Webb**

Diane D. McCleskey  
Angela Raval  
Dana L. Zook

### **Henry "Hank" F. Wedemeyer**

Jerrold D. Milton

### **David A. Zilz**

Aesynt  
Duke University Residency  
Class 2015-2016  
Gregory C. Gousse  
The Johns Hopkins  
Residency Class 2015-  
2016  
University of Utah  
Pharmacy Services

### **George S. Zorich**

Kathryn R. Schultz



## 2015 In Memory of Donations

The ASHP Foundation frequently receives donations made in memory of individuals. The following list recognizes these special donations, those who remain in our thoughts, and the contributors who made those gifts in calendar year 2015.

*(Please note that the list below includes donors of gifts received through December 31, 2015.)*

**Leonard Allen**

Eileen Allen

**Joan Anderson**

Thomas J. Garrison  
William A. and Charlene B.  
Zellmer

**Cathy Bowles**

Susan R. Dombrowski

**Loretta Burke**

Eileen Allen

**Patricia Burkhardt**

Mary E. Burkhardt

**Tom and Nell Cascio**

Lisa Mays

**Toby Clark**

Anonymous  
Stephen J. Allen  
Syed Arafath  
John A. Armitstead  
Daniel M. Ashby  
Mary F. Banoub  
Susan T. Boyer  
Kimberly M. Boyle  
Paul W. Bush  
Susan A. Cantrell  
Melissa Carlson  
Emily J. Carrell  
Alana Ciolek  
Michael R. Cohen  
Kevin J. Colgan  
Wayne Conrad  
Kathryn Dane  
Debra S. Devereaux  
Ashley M. Duty  
Ijeoma Ekeocha  
Jamie L. Elsner  
Jesse Feammelli  
Tara Feller  
Clarence Fortner

**Patrick Fuller**

Diane B. Ginsburg  
Nicole E. Glasgow  
Brandi Goswick  
JoAnn S. Harris  
Francisco Ibarra  
Kate Jeffers  
Clayton M. Johnston  
Christene M. Jolowsky  
Michael Knauss  
Carolyn G. Kowalchik  
Lisa S. Lifshin  
Shawn Mazur  
Diane M. McClaskey  
Janet L. Mighty  
Steven P. Nelson  
Myrna J. Petersen and  
Keith Konajeski  
Kuldip R. Patel  
Nisha Patel  
Marjorie A. and William G.  
Phillips  
Christina Pornprasert  
Brian Primeaux  
Steven M. Riddle  
Mark Ritter  
Mohamed T. Sarg  
Jonathan M. Savoy  
Douglas J. Scheckelhoff  
Naomi M. Schultheis  
Kathryn R. Schultz  
Rita R. Shane  
Stephanie Shulder  
Janet A. Silvester  
Karel L. Sinoben  
Kelly M. Smith  
Elaine M. Strauss  
David Sugrue  
Meghan D. Swarthout  
Kasey K. Thompson  
Meghan E. Tolan  
Peter H. Vlasses  
Molly Wascher  
Julie L. and C. Edwin Webb  
Billy W. Woodward

**Regina Yun**

William A. and Charlene B.  
Zellmer  
Juliana H. Zschoche

**Isaac and Geneva Crismon**

M. Lynn Crismon

**Dana Eppler-Huntley**

Janet L. Mighty

**Donald and Gloria Francke**

Gary E. Greiner

**Norma B. Frye**

Carla B. Frye  
Kathryn R. Schultz

**Edward Fulginiti**

Kathryn R. Schultz

**Thomas J. Garrison**

William A. and Charlene B.  
Zellmer

**Rawley Guerrero**

Richard de Leon

**Dr. and Mrs. Stephan E. Hetey**

Stephen Hetey

**Eric T. Hola**

Anonymous  
Stephen J. Allen  
Ernest R. Anderson Jr.  
Steven J. Aragona  
Daniel Ashby  
Barbara Beach  
Beverly Black  
Susan A. Cantrell  
Debra L. Cowan  
Debra S. Devereaux  
Joseph and Angela Ditta  
Kathleen D. Donley

**Frank and Anna Maria Fortanasce**

Patricia and Frank Gabriel  
and Family  
Diane B. Ginsburg  
Elaine Gordon  
Heather Gucwa  
Joe and Jeanie Grzybowski  
John Hoffman  
Kenneth and Frances Hola  
Thomas and Janice Hola  
Cheryl L. Imirie  
Thomas J. and Jodi  
Johnson  
Christene M. Jolowsky  
Peri Kamalakar  
Francina and Curtis Kellner  
Matt Levanda  
Lisa S. Lifshin  
Dietrich and Nanette  
Maertens  
Lynnae M. Mahaney  
Harvey Maldow  
Henri R. and Arlynn  
Manasse Jr.  
Dean J. Manke  
Andrew S. Mathis  
Rachel Meyers  
Janet L. Mighty  
Richard C. Miller  
John and Kathleen Nugent  
Myrna J. Petersen and  
Keith Konajeski  
Marjorie A. and  
William G. Phillips  
Deb Saine  
Kathryn R. Schultz  
Jeffrey Segal  
Janet A. Silvester  
Jamie Sinclair  
St. Barnabas Medical  
Center Department of  
Anesthesiology  
St. Barnabas Medical  
Center Department of



Medicine  
St. Barnabas Medical  
Center OB-GYN  
Department  
Julie Stoiber  
Claire Tenny  
John Yanoschak  
Michael and Barbara Zabor  
Fern Zappala  
William A. and  
Charlene B. Zellmer

**Julie P. Karpinski**  
Janet L. Mighty

**Gabriel Leal**  
Sandra Leal

**Abe and Zena Lifshin**  
Lisa S. Lifshin

**Donna J. Lind**  
Marianne F. and Tom D. Ivey  
Myrna J. Petersen and  
Keith Konajeski  
Janet L. Mighty

**John J. McEvoy**  
Daniel Cobaugh

**Bernard Mehl**  
Susan A. Cantrell

**Louise S. Morehouse**  
Anonymous

**Andrew B. Nelson Jr.  
and Gail A. Fisher**  
Linda Nelson

**Sonne Norbert Nwosu**  
Nkechiamaka Nwosu

**Jeanne F. Oddis**  
Jocelyn Milford

**Dawn M. Thompson  
Olinger**  
Lisa S. Lifshin  
Naomi M. Schultheis  
Janet A. Silvester

**Addie C. Parker**  
Henri R. and Arlynn  
Manasse Jr.  
William A. and Charlene B.  
Zellmer

**Laurie Rock**  
Cynthia Williams

**Jane Sabatino**  
Virna I. Almuate

**Marilyn Sullivan**  
Michaelene W. Setlow

**Janet L. Teeters**  
Bona E. Benjamin  
Caryn Dellamorte Bing  
Charitable Fund  
Brad G. Blackwell  
Tonya Carlton  
Patrick Fuller  
Cheryl M. Gallagher  
JoAnn S. Harris  
Michael Knauss  
Suzanne M. Marques  
Michelle W. McCarthy  
Janet L. Mighty

**Thomas R. Wheeler Jr.**  
Thomas R. Wheeler

## 2015 Ambassadors for the ASHP Foundation

The ASHP Foundation is indebted to the following individuals who, in addition to their own personal contributions, helped encourage one or more gifts to the Foundation, either through employee match programs, professional services rendered, or volunteer service on behalf of the ASHP Foundation.

*(Please note that the list below includes gifts received through December 31, 2015.)*

**Gifts \$15,000 - \$24,999**  
Randall and Katherine Lipps

**Gifts \$5,000 to \$9,999**  
J. Keith Hanchey  
William P. Owad Jr.

**Gifts \$2,500 to \$4,999**  
R. Edward Howell  
David A. Zilz

**Gifts \$1,000 to \$2,499**  
Amy Benner  
Thomas H. Connor  
John E. Murphy  
Keith Streckenbach  
Kasey K. Thompson

**Gifts \$500 to \$999**  
Stephen J. Allen  
Scott Knoer  
Amber Lucas  
Edward G. Nold  
Kathryn R. Schultz  
Dominic A. Solimando Jr.  
Yale-New Haven Hospital

**Gifts \$250 to \$499**  
John A. Armitstead  
Caryn Bing  
Lea S. Eiland  
Christene M. Jolowsky  
Douglas J. Scheckelhoff  
Julie Webb  
Cynthia Williams

**Gifts up to \$99**  
Beverly Black



⤴ Donor recognition breakfast keynote speaker  
Roger Anderson recalls the milestones in his life  
and career that led him to success.



[foundation@ashp.org](mailto:foundation@ashp.org)  
[www.ashpfoundation.org](http://www.ashpfoundation.org)  
[www.facebook.com/ASHPFoundation](https://www.facebook.com/ASHPFoundation)  
[www.twitter.com/ASHPFoundation](https://www.twitter.com/ASHPFoundation)  
[www.youtube.com/ASHPFoundation](https://www.youtube.com/ASHPFoundation)



ASHP Research and  
Education Foundation

7272 Wisconsin Avenue  
Bethesda, MD 20814

301-664-8612  
301-664-8895  
(secure fax for donations)  
301-664-5712 (fax)

